The Decatur Daily Republican.

VOL. XVIII. DECATUR, ILLINOIS, FRIDAY, AUGUST 8, 1890. NO. 111

✻AT REDUCED PRICES.✻

OUR ENTIRE STOCK

—OF—

+Summer Clothing.+

Including Summer Coats and Vests, White and Fancy Vests, Light Colored Men's, Boys' and Children's Suits, Straw and Light Derby Hats AT COST.

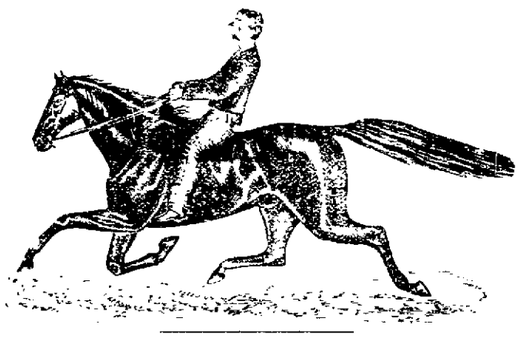

+STAR SHIRT WAISTS.+

75c Star Waists	Reduced to 50c
$1.00 Star Waists	Reduced to 75c
$1.25 Star Waists	Reduced to $1.00
$1.50 Star Waists	Reduced to $1.00

We have in our Star Waist stock some very desirable styles which we will close at above prices.

OUTING CLOTH WAISTS, 25, 35 AND 50c.

SPECIAL FLANNEL SHIRT SALE.

We have five dozen Fine Silk Stripe Flannel Shirts, all sizes, assorted colors, worth $2.50, which we will close at $2.50. This is a Special Bargain. Call and get one.

CHILDREN'S KILT SUIT DEPARTMENT.

$4.00 Kilt Suits	Reduced to $3.00
$5.00 " "	" " 4.00
$6.00 " "	" " 5.00

CHILDREN'S KNEE PANTS, 25c, 50c, 75c, $1.00.

LARGE DISCOUNT ON SUMMER UNDERWEAR.
BIG REDUCTIONS in our Merchant Tailoring Dep't.
Call and let us quote you prices.

RACE CLOTHING MANUF'G CO.,

129 and 135 North Water Street.

TELEPHONE 91.

DON'T IT

Make You Tired

to read an advertisement in a morning paper bristling all over with Bargains, and then find before the paper is dry that made the announcement the oft repeated answer "We have just sold out," or that "We are out of that color or number," or—— Now when you get very, very tired of such "rot" come to

THE NEW STORE,

(NEXT TO MILLIKIN'S BANK.)

And you will always find goods and prices as advertised

—WE ARE NOW OFFERING:—

[illegible] Gloves, "Navarre Flanel," worth 10c, our price is 5c

[illegible] Figured French Sateens, worth 27c; our price is 15c.

[illegible] American Sateens, extra wide, worth 15c, our price is 10c.

[illegible] Best Black French Sateens, worth 27c; our price is 15c.

[illegible] Scotch Ginghams, reduced from 25c to 15c.

[illegible] Black Lace, Silk, worth 50c, our price is 25c.

[illegible] Turkey Red Damask at 17½c, 20c, and 22½c.

[illegible] Seersucker Gingham, worth 12½c, our price 7½c

[illegible] Shirting Check, worth 11¼c, our price is 8c.

[illegible] Shirts, worth 75c; our price is [illegible]c.

Gents' Hemmed Handkerchiefs, Fancy Border, worth 10, 15 and 20c; our price is 8c.

Ladies' Hemmed Hdkfs, Fancy Border, worth 10, 15 and 20c; our price is 5c, 7½c and 8½c.

Special Bargains in Striped Surah Silk, worth 75c and 90c, now 50c [illegible]

[illegible] worth from $3.75 to $6.00 each, for 98c.

One Lot Gold and Oxydized Silver Handled Umbrellas, worth $[illegible], our price is $1.25.

French Lisle Thread Vests, sell elsewhere for 50c; our price is 25c.

French Lisle Thread Jersey Vests, sell elsewhere for 35c, our price 19c

Best Health Corset in the city, superior WANER'S, for $1.00.

25 dz Best Gossamer Corset in the city, worth 75c, for 50c.

LACE CURTAINS, 60c, 75c, $1.00 and $1.35.

[illegible] Gents' Linen Cuffs, sizes 10½ and 11, worth 25c, our price is 12½c.

Call and give the above BARGAINS an examination.

S. HUMPHREYS,

Agent Standard Paper Patterns and Dr. Strong's Corset.

ICE CREAM SODA

—AT—

+WOOD'S.+

142 Merchant Street.

LOCAL AND GENERAL NEWS.

MRS. STUART, of Bement, widow of the late E. O. Stuart, has been granted back pension to the amount of $1,705 with an allowance of $12 per month for herself and $4 per month for each of her three children under age. Heretofore the lady has been compelled to support herself and children by taking in washing.

REPORTS reflecting on the characters of two of our citizens have been in circulation the past week. The result is that Miss Ollie Gilbert has entered suit for $10,000 damages in the circuit court against David Johnston, for slander; and A. P. Tarter has also begun a suit against the same person for $5,000 damages, for alienating his wife's affections.—*Illiopolis State Center.*

Took Eleven Dollars.

Thieves entered the residence of F. M. Cox, 733 North Main street last evening and stole $11 from one of the rooms. The thief or thieves were frightened away by members of the family entering the house about 8 o'clock, when a noise was heard as though some one was leaving by the back door, but no attention was paid to it. No one was in the house the first part of the evening, but they were sitting out in the front yard and the thieves, evidently knowing the habits of the family, took this advantage and entered the rear of the residence. In one room the bureau drawers were upset and articles of wearing apparel scattered about the room. A gold watch was over looked by the robber. There is no clue to the perpetrators.

The First Step.

Perhaps you are run down, can't eat, can't sleep, can't think, can't do anything to your satisfaction, and you wonder what ails you. You should heed the warning, you are taking the first step into Nervous Prostration. You need a Nerve Tonic and in Electric Bitters you will find the exact remedy for restoring your nervous system to its normal, healthy condition. Surprising results follow the use of this great Nerve Tonic and Alterative. Your appetite returns, good digestion is restored, and the Liver and Kidneys resume healthy action. Try a bottle. Price 50c at King & Wood' Drug Store.

A Lively Chase.

Two drunken hucksters, one rickety wagon, two boneyard horses, some tinware, a load of watermelons, and a jug of forty-rod of whisky caused quite a commotion out on West William street last evening. The men were having such a hilarious time that the neighbors deemed it advisable to ring for the police. Officers Leech and Brockway responded and started to bring the entire outfit down town. One of the men concluded he would rather walk. He had gone but a few steps when he broke into a run. Officer Brockway was right after him but he could only come near him as the fellow proved too swift for the officer. When the policeman recognized this fact he threw his "billy" at the culprit and knocked him down but he soon recovered and was off again. At this stage of the game Officer Leech joined them. He hailed a passing buggy and succeeding in coming nearer the fleeing man when the fellow recognized the whereabouts of the cop he dodged through a barbed wire fence. The policeman followed him and finally succeeded in jumping onto him with both feet and carried him back to the buggy, where one man sat on him and drove while the other bid him keep quiet with threatening glances over the large end of his club. All came back to town and everything is quiet and that portion of the city is glad of it.

BURDOCK BLOOD BITTERS taken after eating will relieve any feeling of weight or over fulness of the stomach. Sold everywhere.

When Baby was sick, we gave her Castoria.
When she was a Child, she cried for Castoria.
When she became Miss, she clung to Castoria.
When she had Children, she gave them Castoria.

TAKE a good look, with a keen, sharp eye, at our dress goods, silks, fine embroideries, black silk lace flouncings, white dress goods, table linens, hosiery, gloves, corsets, underwear and *general* merchandise and you will quickly discern where a certain class of merchants make their money. Linn & Scruggs.

THE celebrated Centemeri Kid Gloves are better than any $2 gloves in the market—yet our price is only $1.50 Linn & Scruggs. j9-d&wtf

THE Old Reliable Peter Schuttler and Mohne Wagons for sale by Spencer & Lehman novf-d&wtf

ROYAL

BAKING POWDER

Absolutely Pure.

A cream of tartar baking powder. Highest of all in leavening strength.—*U. S. Government Report, Aug. 17, 1889.* septi-d&wtf

DO YOU REMEMBER.

Do you remember when the leaves were fading,
Dropping like the golden rain
(Your azure eyes knew naught of sorrow's shading,
Nor any tinge of pain)?
We walked beneath the trees; the moon was shining
'Mid fleecy clouds above,
Just showing us their inner, silver lining;
Do you remember, love?

Do you remember when the birds were calling
Sadly from naked boughs,
And softly, silently the turf was falling
On furrows made by plows,
And when the plumage of the angels whitened
Both field and river shore,
I felt your fingers round my own were tightened
As if to part no more?

And just to think the year is not yet vanished,
And we are far apart,
Like two lost souls from Love's sweet Eden banished,
Sent forth with pierced heart!
Perhaps the past is scarcely worth regretting,
And Lethe comes to all;
Perhaps there is a pleasure in forgetting
Scenes past beyond recall

And should it come to this, will you remember,
When autumn comes apace,
And leaves are falling through a drear November
Like tears on Nature's face,
The good old, tender days when earth seemed resting
Beneath your sunny smile,
In quiet peacefulness its joy attesting,
And sorrows slept awhile?

Yet should the future bring to you repining,
A craving for the past,
Remember always clouds have silver lining,
And even love may last;
That from the tossing seas the ships come sailing
Laden with precious freight,
All careless of the winter wind's loud wailing—
"Not lost, but only late."

—Exchange.

Miss Bashkirtseff's Tomb.

Marie's body lies in the chapel built by her mother in the cemetery of Passy, just outside of Paris. The chapel is a work of art, designed by Bastien Lepage's brother and made of marble. In building this memorial chapel Mme. Bashkirtseff disregarded cost entirely, so much so in fact that it went beyond even her means, and still remains to be paid for. Around Marie's grave are hung all her best pictures, those of some of her girl friends still alive, which must be rather gloomy, and the picture which Bastien Lepage painted when he tried unsuccessfully to win the Prix de Rome as a young man, for which Mme. Bashkirtseff paid an immense price after the artist's death. She thought, as she told Marie's friends, that it would please Marie to have the painting in which Bastien was so much interested hanging up near her body. The building of such a chapel as Marie's in the cemetery of Passy was contrary to the municipal regulations. It was through the influence of the Marechal de Canrobert, who is also a senator, that Mme. Bashkirtseff got special permission from the Paris municipal council.—New York Sun.

A Happy and Favored Spider.

Far up in the corner of my room is a big black cobweb, and a big black spider dwells therein. He has dwelt there quite a year now, and although many surreptitious feminine glances of horror at the wretched housekeeping of some people steal up to that corner my happy spider is never disturbed. I think he almost loves me now; he comes down often, dropping inch by inch, by a thin golden thread, and he runs rapidly and twinkling-legged over my table and papers, pausing for moments at a time to look at me with bright, unwinking eyes and motionless body.

Happy, happy fellow! He has his health, his spirits, and his home with a tiny sweetheart locked therein, where no covetous eyes may find her. What more could he ask to make him happy? But one day—ah, me!—some one else will come into this room with an alert eye for cobwebs and a strong hand to remove them, and then—then—when he is homeless and friendless and hopeless my spider may understand how right down good I was to him.—Ella Higginson in West Shore.

A Question of the Conservation of Energy.

A correspondent writes: "It is a well known law that energy is indestructible, but a case came to my notice a short time ago in which it is hard to tell in what form the energy appears. A metal spring is placed under tension, and while in this state is fastened and placed in acid until it is completely dissolved. What becomes of the energy stored up in the spring? Is it turned into heat, and, if so, how?"—New Orleans Picayune.

Ingratitude of Republics.

For presuming to issue a military emancipation proclamation, and thus break the back of slavery and rebellion with one blow, Gen. Fremont was suppressed. The country that finally adopted his policy after an untold loss of blood and treasure neglected to accord him either credit or reward until it was well nigh too late. It is an impressive instance of the ingratitude of republics.—Boston Globe.

A Pony's Prayer.

Smart children's saying are rather overdone, but there was a good deal of diplomacy about a little fellow who prayed long and earnestly for a double ripper. Finally his mother told him that perhaps God didn't think best for him to have a double ripper, and his next prayer was formed a little differently, "O Lord, please send me two sleds and a board."—Springfield Homestead.

Boiling Eggs by Prayer.

One of the oddest uses of the Nicene creed is that which it is applied to by the women of ancient Nicæa, where the creed was in great part originally formulated. They recite it after putting eggs in a pot to boil as a measure of the time needed to cook them. It is said that they do this without any idea of irreverence.—Churchman.

Clear Proof.

Proud Father—Taken high degrees in your scientific course? Proud of you, my boy. By the way, can you prove that heat expands and cold contracts?

College Graduate—Certainly. Don't the days grow longer in warm weather and shorter in winter?—Pittsburg Bulletin.

OUR carpets are cheap as you will perceive, BY COMPARING PRICES with other quotations published in the papers. But THE RELATIVE VALUES of our dress goods, black silk lace flouncings, hosiery, gloves, underwear, white goods, and linens are even greater in our favor than that which exists in the prices of our carpets.

LINN & SCRUGGS.

Remarked by R. C. Joiner, of Allen P. O., Hillsboro Co., Mich.: "Nothing gave my rheumatism such quick relief as Dr. Thomas' Eclectric Oil—believe it infallible for rheumatism."

Rheumatism.

A great mang cases of rheumatism come from kidney trouble, for rheumatism it is now believed, comes from uremic acid in the blood caused by defective secretion of the kidneys. Reid's German Cough and Kidney Cure will restore these organs to their normal condition and thus relieve an ordinary case of rheumatism in a week. Its effect is marvelous. Rheumatism generally comes with a slight cold and if it is neglected, it grows worse and worse. Many people suffer with this malady all of their lives, who might have escaped and been relieved if they had only taken Reid's German Cough and Kidney Cure at the outset. After the system has been racked and the joints have begun to swell and deposits of urate of soda or chalk stones have set in, then the sufferer hies to some mineral spring to have the disease "boiled out of him," if he be rich or he hobbles about on crutches and bemoans his fate if he be poor. Any ordinary case can be cured in the start by a bottle of Reid's German Cough and Kidney Cure if taken according to directions. The virtues of this remedy are that it is a tonic as well as a specific for colds and that it enables the stomach to digest and assimilate its food and this purifies the blood and allays the irritation in the air passages. This great remedy is at once a tonic and a stimulant without having anything in its composition that is in the slightest manner deleterious. It can be left anywhere about the house and if the children get it and take it, it will not harm them in the least. For sale bn all druggists.

SYLVAN REMEDY CO.,
Peoria, Ill.

Given Away.

At "The Style" Millinery Store, 121 N. Water street, every 20th purchase will be given to the purchaser, whether it is 25 cents' worth of ribbon or a $10.00 hat.

June 26-dawtf

$50.00 GIVEN AWAY

WITH OTHER VALUABLE PRIZES.

In order to more thoroughly introduce our famous "Herb Extract" "Herb Extract Pills," and Hibbard's "Antiseptic Salve," we make the following offer to all, viz: To the first one writing to us before September 1st, 1890, mentioning this paper, and telling us where the word "Generations" is first found in the New Testament we will give Twenty-five Dollars ($25) in gold. To the next fifteen sending the correct answer, we will send a Solid Gold Ring with handsome setting (lady's or gent's). To the one hundredth (100th) person we will send a Solid Gold Watch worth Forty Dollars ($40). To the last person giving the correct answer we will pay Twenty-five Dollars ($25) in gold, and to the fifteen next to the last we will give a Solid Gold Ring (lady's or gent's).

With your answer send twenty-five (25) cents in silver or stamps for either a vial of "Herb Extract Pills," or a box of "Hibbard's Antiseptic Salve." This offer is made solely to advertise our "Herb Extract" remedies.

"HERB EXTRACT"

is the best blood purifier in the world, and has been before the public for the past fifty years, steadily growing in favor. $1.00 at all Druggists.

"HERB EXTRACT PILLS,"

the best cathartic, liver and stomach pill ever compounded—do not gripe, are purely vegetable, and one pill a dose. Price, 25c.

HIBBARDS "ANTISEPTIC SALVE,"

the best salve known for Piles, Sores, Chaps, Burns, Eczema, Facial Blemishes, etc. Price, 25 cents

This affords us an opportunity of placing in the hands of buyers a circular showing the wonderful merits of these remedies and testimonials from those who have used them.

Immediately after September 1st, we will mail each person answering this advertisement a printed list of the successful participants in this contest, thus showing that the prizes were all awarded, and to whom. Pills or Salve sent by mail to any address, post-paid, on receipt of twenty-five cents. Send for circulars of the Herb Extract Remedies.

HIBBARD HERB EXTRACT CO.,
266 Wabash Ave., CHICAGO, ILL.

—FOR SALE BY—

John A. Swearingen, Corner Drug Store.
Charles F. Shilling, East End Drug Store.

"THE

FERRISS & LAPHAM SHOE STORE

Don't Advertise Right."

You can hear this of other shoe dealers here. It's rather queer that such a state of facts should exist at the same time that the Ferriss & Lapham store is doing a great business in selling all kinds of serviceable footwear at the very lowest prices. There

MUST BE SOME OTHER REASON,

because the business is there sure enough. Perhaps you had better go to the store and see what the cause is yourself. You are always welcome at the great

FERRISS & LAPHAM

Shoe Store,

148 East Main Street, Decatur, Ill.

mprovement, the Promise of Cure

No array of words can give a dyspeptic one-half the hope that comes from the relief which always follows the use of Burdock Blood Bitters, and the promise of cure is never broken.

"Having suffered from dyspepsia for two or three years, I decided to try B. B. B. and after taking one bottle I found myself so much better I got another bottle, and after taking that I had no more need of medicine.

"MRS. G. C. WHITE, Taberg, N. Y."

Don't pay for daily bread and then groan with dyspepsia, when a bottle of B. B. B. will give you relief. Repeated tests with uniform success prove that dyspepsia cannot withstand B. B. B.

"I have taken the second bottle of Burdock's Blood Bitters, and it has cured me of dyspepsia, with which I suffered for six years.

"W. W. HAMILTON, Lock Haven, Pa."

Woman's Exchange Lunch.

Coffeee, Tea, Cocoa, Milk, each 5c; Parker House Rolls, Bread and Butter, Brown Bread, Salt-rising Bread, Cookies, Doughnuts, Pie, Cake, Cold Meats, Salad, Potato Chips, Cottage Cheese, each 5c; Ice Cream, 10c; Cream, 10c a glass; Strawberries, 10c. Apr 23-dtf

JOHN YOUNG, at the REPUBLICAN office, is the Decatur agent for the Remington Standard Typewriter, the most perfect machine made, the favorite with all expert operators who desire quick work and perfect alignment. d1w

DISTRICT MESSENGER SERVICE.

Prompt service. Telephone 416; office at bicycle school. Accounts collected.

ju23-dtf I. D. STINE, Manager.

✻GEO. W. EHRHART & CO.,✻

Headquarters for Fruits.

We receive our fruits direct from head quarters in car lots, and have the exclusive sale in Central Illinois for the celebrated

PORT LIMON BANANAS,

Which are without doubt the very best bananas grown on this continent.

We have a large stock of bananas, oranges and lemons, and are in a position to give you bargains. Why not deal at headquarters and get in on the ground floor?

We also have a fine stock of Fancy Groceries, consisting of Candies, Nuts, Dates, Raisins, and everything pertaining to that line.

GEO. W. EHRHART & CO.

SOME years ago we were very much subject to severe spells of cholera morbus; and now when we feel any of the symptoms that usually precede that ailment, such as sickness at the stomach, diarrhoea, etc., we become scary. We have found Chamberlain's Remedy the very thing to straighten one out in such cases, and always keep it about. It is somewhat similar to the usual cholera cures, but seems to contain ingredients that render it more pleasant to take, and that do their work more quickly. Sheriff Deverenx tells us that he is subject to cholera morbus, and recently felt a spell coming on, when he obtained a bottle of Chamberlain's Colic, Cholera and Diarrhoea Remedy, and two doses made him all right. We are not writing this for a pay testimonial, but to let our readers know what is a good thing to keep handy in the house.—*Troy (Kan.) Chief.*

For sale by J. A. Swearingen, druggist

Children Cry for Pitcher's Castoria.

Special Notice.

On Saturday, August 9th, a special train composed of first-class Sleeping Cars, Chair Cars and Coaches, will be run through to Boston, leaving Decatur at 10:40 p. m., and arriving at Niagara Falls at 5 o'clock, the following afternoon, where a stop of three hours will be made to view the Falls and other points of interest. Leaving the Falls at 8 p. m., arrive at Boston at two p. m. the following day. Parties desiring sleeping car berths or information of any kind pertaining to the trip, should apply at once to Wabash ticket office, or address

F. W. GREENE,
jul25-td P. & T. Agent, Decatur

G. A. R. Special Train to Boston via Wabash and Niagara Falls.

For the Grand Army Encampment at Boston, August 12th to 15th, 1890, the Wabash line will run a special train via Niagara Falls to Boston, without change. Rates the lowest ever offered. Full details will be furnished by

F. W. GREENE,
jul30-td P. & T. Agt. Wabash, Decatur.

Notice.

The Board of Education of the City of Clinton, Ill., will receive bids for the construction of a brick schoolhouse, to be built in the First Ward of this city. Plans and specifications can be seen at the secretary's office on and after Monday, August 11, 1890, and all bids are to be in by Saturday, August 16th, 1890, at noon. Contracts required to give satisfactory bond. The Board reserves the right to reject any or all bids.

J. W. WILCOX, Secretary.
Clinton, Ill., August 5, 1890. aug7 d&

There are many men of many minds, and almost every man has a different opinion of what constitutes

✻A GOOD SUIT OF CLOTHES.✻

Intrinsic value is what every customer, rich or poor, is looking for, and often fails to get, as he does not pay enough attention to FIT, TRIMMING and WORKMANSHIP, while others fail because of a lack of knowledge of what constitutes these things.

We do not claim to know everything about the Clothing business, but can and will offer as many inducements to get and hold trade as any concern in the country.

For the Next 30 Days we will offer to the Trade

300 All Wool Men's Cassimere Suits at from $6.50 to $10 a Suit----Worth from $10 to $18.

Garments which have been selected from our large stock on account of broken lots, there being but one suit in some lots and two and three in others.

We need the room for our Fall stock, and the above MUST GO.

Our Boys' and Children's Department will fare the same way.

B. STINE CLOTHING CO.

A Bag of Marbles Given Away with Each Boy's Suit.

Bradley Bros.

ANNIVERSARY SALE.

Closing up our Fifth Successful Season's Business, Showing an Increase of Sales of Over One Hundred Per Cent. during the past five years. We expect to double our sales this week.

✻ THESE PRICES WILL SURELY DO IT. ✻

Bargain No. 1, all Fancy China Silks that were 75 and 85c; sale price 39c.

Bargain No. 2, all Fancy China Silks that were $1. Sale price 49c.

Bargain No. 3 all Fancy Silk Bengalines, that were 75c Sale price 49c yd.

Bargain No. 4, all Fancy Silks that were $1 and $1.25, Sale price 75c yd.

Bargain No. 5, all Fancy Plaid Surahs and Trimming Silks, were $1.25 and $1.40. Now 98c.

Bargain No. 6, Fancy Silks, were $1.75 and $2. Sale price $1 yd.

Bargain No. 7, all Colored Faille Silks were $1 and $1.25; Sale price 79c.

Bargain No. 8, all colored Gros Grain Silks, were 85c and $1; Now 69c.

HERE IS VALUE IN

Black Gros Grain Silks.

80c Black Gros Grain Silks during this sale, 69c yard.

90c Black Gros Grain Silks during this sale 77c yard.

$1.00 Black Gros Grain Silks during this sale 89c yard.

$1.10 Black Gros Grain Silks during this sale 99c yard.

$1.25 Black Gros Grain Silks during this sale $1.09 yard.

$1.50 Black Gros Grain Silks during this sale $1.19 yard.

$1.75 Black Gros Grain Silks during this sale $1.39 yard.

—BLACK FISH NETS—

—AND—

LACE FLOUNCINGS

MUST GO.

Black Fish Nets at 39c, were 50c. Black Lace Net at 59c, was 75c yard.

46-inch Black Net Flounce at 88c, was $1.25. Spanish Flounce, 45-inch, was $1.25; now 79c yd.

46-inch all silk Escurial Flounce at $1.25, was $2.00. 46-inch Chantilly Flounce at $1.50; was $2.25.

46-inch Figured all Silk Lace Nets at $1.65, was $2 50.

$3 Flouncing at $2.25; $4 Flouncing at $2.95. $5 and $5.50 Flouncing at $3.50 yard.

50 pieces Brilliantines and Henriettas, were 60c and 75c; Sale price 49c yard.

25 pieces of 40-inch Fancy French Dress Goods, original price 65c and 75c yard, all marked 49c yard.

20 pieces of Fancy Black Goods, were 85c, 90c and $1.00, all marked for this sale at 75c yd.

Silk Warp Black Henriettas, were $1 25, now 98c yard.

One lot of Silk Lace Flouncing Remnants, price $2, $3 and $3.50 per yard, all marked 98c yard.

50 Beaded Wraps at $1.50 each; early price $2.50 and $3 each.

25 Beaded Wraps, were $7.50, $8 and $10, marked now $4.95 each.

+BRADLEY BROS.,+

✻Corner of Water and William Streets✻

Agents for the Jouvin Kid Gloves,

Fitted to the hand and Quality Warranted.

DAILY REPUBLICAN.

B. K. HAMSHER. | J. B. MOSSER.

HAMSHER & MOSSER, Prop'r's.

DECATUR, ILLINOIS.

Entered at the Post Office at Decatur, Illinois, second class mail matter.

FRIDAY EVE., AUGUST 8, 1890.

REPUBLICAN TICKET.

For State Treasurer,
FRANZ AMBERG,
Sup't of Public Instruction,
RICHARD EDWARDS.
Trustees Illinois University, { C. G. NEELY, W. A. MANSFIELD, CHARLES BENNETT.
Clerk Supreme Court,
JAMES J. FINN.
Clerk Appellate Court,
L. C. MURPHY.
For Congress,
JONATHAN H. ROWELL.

IT required twenty coaches to carry the Milwaukee delegation to the National Encampment at Boston.

THE Democrats of the Fifteenth Illinois district nominated Col. S. T. Busey for Congress Thursday at Tuscola.

THE entertainment committee of the Pythian Conclave at Milwaukee has found that it owes bills to the amount of $6000 more than the amount of money subscribed and collected.

ASSISTANT Postmaster-General Clarkson denies the story that he ever contemplated taking an interest in the Denver newspaper deal. He says that as a matter of fact he had never heard the matter discussed and did not know that the paper was for sale.

The *North American Miller* says that the wheat crop in the Northwest is now practically made and that from the best estimates which can be made the crop will be some larger than last year but not quite so good in grade. Had it not been for the recent heat the crop would have far exceeded that of last year.

MRS. ANNA SNEED CATANS, a member of the W. C. T. U. at St. Louis, sold some property to a convicted organization for a manual training school, and it is alleged that a negro saloon keeper, who had subscribed liberally to the fund, was a guest at a dinner given by Mrs. Catans. For this she was reprimanded by the W. C. T. U., whereupon she withdrew from that body.

THE guessers on the population of Chicago who won the *Tribune* prizes came quite close to the exact figures. Superintendent Porter's figures are 1,098,576. Julius K. Olmstead, Aberdeen, S. D., who won the first prize, $100, guessed 1,098,546; H. R. Keogg, Epworth, Iowa, who won the second prize, $50, guessed 1,098,643, and John W. Chandler, Chicago, who won the third prize, $25, guessed 1,098,543.

AT the meeting of the Republican State Executive committee at Chicago yesterday, all members were present except Pliny R. Smith, who is in Europe. Thos. C. Fulherton of Ottawa, was chosen chairman of the committee and Dan Shepard, secretary. Gov. Fifer, Franz Amberg, Dr. Richard Edwards Secretary of State Pearson, Attorney General Hunt and State Treasurer Becker were present. The Grand Pacific hotel was chosen headquarters for the committee.

IT would be a good thing for the country if the Democratic party could be brought to realize that "this is a government of the people, by the people and for the people," and not a government by the States. The tendency of the teaching of that party is that the government is some sort of an organization entirely separate and distinct from the people and the effect of such an assumption is to array one section against another whenever their interests seem to conflict. The fruit gathered from this pernicious doctrine is seen in the rebellion of the South and in its present attitude in relation to National elections. It is full of ravenous beasts and creeping things and is liable to produce, at the least unexpected times, the most serious consequences.

HOW DECATUR HAS GROWN.

A Typical Western City and Her Advantages.

The facts and figures given out at Washington concerning Illinois cities, show that Decatur stands next to Chicago in percentage of increase in population since the census of 1880. This puts the city third in the state in percentage of gain in population. The census bureau gives the manufacturies credit for the gain of 99 per cent. of population which Decatur has made in ten years.

Some years ago the enterprising people of Decatur concluded that to make a city of any importance its laboring people must have something to do, and since a natural railroad center, in the very heart of the state, with plenty of water and coal, manufacturing was at once suggested. Manufacturing, by proper encouragement, was established on a modest scale. Those established were greater and greater until many of them have grown to large proportions, while others have been continually added. With the advantages offered by cheap coal and the railroads, which diverge from the city in thirteen different directions, for the transportation of manufactured products, the establishments, without exception, have flourished, and everybody seems to prosper. Having, thus far, succeeded has greatly encouraged our people, and their enthusiasm has suffered no abatement.

The encouraging hand is still extended to capital which seeks investment in manufacturing in a well ordered community, which is already well into the front rank of the larger cities in the third state of the Union—the state of Illinois. The advantages which Decatur can now present to capital in the line suggested need only to be seen to be appreciated, and it is no stretch of present indications to say that Decatur at no distant day will rank high among manufacturing cities of the West.

MONEY TO LOAN

—AT—

Lowest Rates,

—ON—

FARM AND CITY PROPERTY.

APPLY TO

PEDDECORD, BURROWS & CO

BANKERS,

DECATUR, ILLINOIS.

Sept 2 d&w6

GOLD MEDAL CONTEST.

Miss Lulu Beall Takes the Prize by Several Points—Good Templars' Day at the Camp—Sam Small Saturday and Sunday.

There were about 2000 people at Oakland Park last night to enjoy the Demorest gold medal elocutionary contest, given by the Y's in connection with the National Prohibition camp meeting. Manager Smith directed the exercises, and after gospel singing led by H. B. Montgomery and selections by the Jinglers, the contest began with eight entries. The participants and topics were:

No. 1 Miss May McKenzie, Decatur—"The Sparrow Must Go."

No. 2 - Miss Lizzie Crowder, of Macon—"The Rumseller's Legal Right."

No. 3—Miss Katie Beadles, of Lake City—"Our National Curse."

No. 4—Miss Lulu Beall, of Warrensburg—"Home vs. Saloon."

No. 5 -Miss Estella Barnhart, of Cerro Gordo—"Our Martyred Mother."

No. 6—Miss May Watkins, of Decatur—"Anti-Poverty."

No. 7—Miss Emma Albert, of Warrensburg—"It Can Never be Legalized Without Sin."

No. 8—Elmer C. Buffham, of Bloomington—"An Arraignment of the Liquor Traffic and Patriotic Prohibition."

The judges were Miss Clara Parish, of Paris, Ill., Rev. A. H. Kelso, of Edinburg, Ill., and Attorney E. R. Eldridge, of Chicago. They knew none of the contestants except by number, and they gave the prize to No. 4, Miss Beall, who in the judgment of a large portion of the audience fairly earned the medal by her easy grace, elocution, gestures and merit of the topic; Miss McKenzie always does well. Her elocution was faultless and her manner of delivery dignified and pleasing, but she had the misfortune of being first on the list, and no doubt the judges were pretty severe in marking down her average. Possibly they were less critical after the first number; Miss Crowder, Miss Beadles, Miss Barnhart and Miss Watkins were clever, but their selections did not seem to win popular interest. Miss Albert was given enthusiastic applause. Her spirited manner was sustained, and she struck right and left in dealing telling blows for Prohibition. Elmer Buffham was the only young man to contest. Elmer was pretty confident of winning, but he got left, possibly because he hails from Bloomington, which city pretends to be a rival of Decatur in almost everything worth having, but in point of business and growth is always behind. Had Elmer come from Boody or Beardsale it is possible that he might have got the $500 medal. He delivered a good address in a capital manner.

The exercises closed with "Olinese" and "The Calliope" by the Jinglers. Both selections were received with tumultuous applause and shouts of laughter.

GOOD TEMPLAR DAY.

The children's meeting was unusually interesting this morning. Mrs. Baxter, after telling a number of stories of absorbing interest to the little folks, illustrated the effect of alcohol on the brain. Short speeches followed by Rev. Kelso, of Edinburg, John VanCundy, of Milam, Mr. Knott, of Casner, Dr. Wallace, of Long Creek, and Mr. Bullard, of Mechanicsburg.

The Good Templars met at the court house and going to the depot on cars were joined by other lodges and all then rode to the park, where a fine procession was formed of Good Templars in regalia with banners. At the tent the Jinglers sang "Sound the Jubilee" and Rev. Gibson, of Maroa lodge, made the opening prayer. The choir and audience joined in a song. T. J. McDermott, district organizer, then made a neat speech, saying that soon five of the seven counties in this district would be organized with a county lodge; that twelve new lodges and four Juvenile Temples had been organized by himself. He emphasized the necessity of using the ballot to suppress the dramshop. Rev. Vaughn, of Faithful lodge, dismissed the audience.

This afternoon there will be speeches by Mrs. Baxter, Rev. Gibb, Rev. Adkinson, of Maroa, and others.

To-night there will be another gold medal contest under the auspices of the Good Templars. The contestants are Lillie Cannery, Bertha Harper and Anna Buchanan, of Decatur, L. S. McWilliams and Flora Musgrove, of Warrensburg, Stella Stivers, of Lake City, Orella Washburn, of Butler, Guy Covault, of Maroa.

The Jinglers will furnish music. Sam Small and Rufus Kirk Bryan are under positive engagement for to-morrow and Sunday.

The Senate Committee's Substitute for the Lodge Bill.

WASHINGTON, Aug. 8.—Mr. Hoar, from the committee on privileges and elections, reported to the Senate the substitute for the Fair Elections bill, and known as the Lodge bill, which passed the House on the 2d of last month. The substitute reported yesterday varies from the Lodge bill in some particulars. The more important modifications and changes are as follows: The Army-at-the-polls section of the Lodge bill, or rather that section which in effect incorporates the army at the polls section of the revised statutes in the bill is omitted from the Senate committee's bill. The certificates of election of members of Congress issued by the State boards of canvassers, which under the House bill are to be accepted by the clerk of the House, under the Senate committee bill, may be contested, and are subject to final adjudication before United States Circuit Court judges. The house-to-house visit clause for the purpose of verifying registery lists in the House bill, is omitted, from the Senate committee bill, and United States Marshals are not permitted to select juries.

The penalties for crimes which may be committed under the Senate bill with the exception of bribery, are all made misdemeanors instead of felonies as under the House bill, and the penalties are correspondingly lighter. It is understood that the amended committee bill does not meet with the approval of all the Republican members of the committee, several of them being dissatisfied with some particular though unimportant features of it. They hope though to secure still further modications before the measure is put upon its final passage in the Senate. Democratic members of the Senate privileges and elections committee in criticising the Senate substitute say there is no radical differences between the House bill and the substitute reported, and save in the matter of expression, the two measures are alike in principle and desired effect, and that either would produce equally iniquitous results.

A SERIOUS REVOLT.

Strike Among Prisoners in the Massachusetts State Prison.

GENERAL OUTBREAK IN THE SHOPS.

The Prisoners Refuse to Work or Go to Their Cells, and the Guards Fire to Kill—The Boston Police to the Rescue.

BOSTON, Aug. 8.—A general riot is impending at the State Prison, and one hundred and fifty Boston policemen are on the scene, armed with revolvers. The trouble is a culmination of the difficulties attendant upon the enforcement of the Bertillon system of measuring and photographing the prisoners, aggravated by the attempted escape of "Chicken" Walsh, his recapture and subsequent punishment.

At 2:45 p. m. yesterday afternoon there was a general outbreak in the work-shops. The men refused to obey the orders of their keepers, or to return to their cells. A large force of police were summoned to assist in removing the prisoners to their cells. Those already in their cells added to the disturbance by smashing the windows. The prisoners are especially violent in the north and south wings which overlook the streets. Several prison officials were assaulted by the convicts and severely injured.

The "strike" was preconcerted and was to have taken place at one o'clock, but was postponed. "Chicken" Walsh is the ringleader.

After dinner the prisoners marched back to the shops very quietly, but hardly had they entered when a terrific and general yell broke out. Windows and furniture were broken and the men rushed into the yard, and the entire crowd dashed for the various walls. The guards on the fences fired, at first to terrify the men, but as several nearly gained the top of the wall the bullets were aimed to killed. It is, however, thought that nobody was seriously wounded. The officers with clubs and pointed revolvers held the prisoners at bay until reinforcements arrived. Every available man on the Boston police force is now at the prison, and fully three hundred officers are massed in the yard and corridors. The guard on the wall has been trebled, and all are armed with Winchester rifles and have instructions to kill any man who attempts to scale the wall. No count has yet been taken of the prisoners, but it is known that many have not been returned to their cells. Some of these are known to be hiding in the yards and work-shops, and it is thought that one or two may have succeeded in reaching the outer world. Cordons of police guard the streets leading to the prison, and the general public, including reporters, are excluded.

In an interview with Warden Russell last night he said the fight was the most serious that had taken place at the prison for many years. He had expected trouble, and had the police in readiness should an out outbreak occur. Yesterday afternoon he felt morally certain that the crisis was ended for the time, but the police were in readiness for a summons.

The trouble originated in a harness shop where over one hundred men were employed. Mr. Russell at once hurried to the shop which was in great confusion and called upon those peaceably disposed to retire to their cells. About seventy-five men complied, the others, however, endeavored to reach the walls in an attempt to escape.

Captain Gaskins and forty-five of his men appeared and the prisoners were gotten under lock and key. Evan's revolver has not yet been found, but a box of cartridges was discovered in his cell.

The Warden has seventy men locked in strong cells. They will be kept under bread and water until they express their willingness to obey the rules of the prison.

During the confusion in the harness shop a fire was started by some of the prisoners, but was quickly extinguished. It is thought that the plan of the prisoners was to start a fire, and in the excitement, when the outer gates were opened to admit the fire department, make a break for liberty.

AN OVERDONE HEAVEN.

Angels Without Husbands Help to Swell the Census.

ROCKFORD, Ill., Aug. 8.—In an interview with a press correspondent, Wednesday, George Jacob Schweinfurth stated that several children had been born at the Welldon Heaven to Angels who are without husbands, and with unblushing effrontery laid their parentage to the Holy Ghost. He retaliates on Mrs. Kinnehan, who left his place Monday and made the shocking disclosures that have been given publicity, by saying that she had admitted to him her repeated violation of her marriage vow.

The Sale of the Rocky Mountain News Off

DENVER, Col., Aug. 8.—The sale of the Rocky Mountain News to a Republican syndicate is off, the option having expired at midnight Wednesday night. In an editorial yesterday morning the News says that Mr. Thomas M. Patterson has purchased the controling interest, and will soon assume its editorial management. Mr. Arkins will continue as president and manager of the company. Mr. Patterson is a well-known leading Democratic politician and criminal lawyer.

The President's Movements.

BOSTON, Aug. 8.—Adjutant General Dalton yesterday received a dispatch from Washington, stating that President Harrison would arrive at Boston on board the Baltimore about five o'clock next Monday afternoon, and that he would leave Boston for Washington by rail late Tuesday night or early Wednesday morning.

LINN & SCRUGGS,

Sole Agents

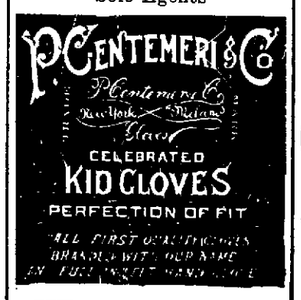

BEWARE OF IMITATIONS.

All Gloves purchased of us Repaired in an *artistic manner* Free of Charge

Children Cry for Pitcher's Castoria.

TELEGRAPHIC NOTES.

—A fatal case of cholera is reported in Madrid.

—The deaths from cholera at Joddah, Egypt, average 100 daily.

—Eight hundred laborers employed on the docks at Gloucester, England, have struck.

—Emperor William has postponed his departure from England until midnight tonight.

—James F. Smith, of Newburgh, N. Y., was drowned in Lincoln (Mass.) pond Wednesday afternoon while bathing.

—The leading Jews of London say that most of the Jews now being expelled from Russia will emigrate to the United States.

—Nearly all of those present at the execution, whose opinions are of any value, say that Kemmler's death was instantaneous.

—It is understood that General McCook, now stationed at Fort Leavenworth, will be placed in command of the division of Arizona.

—The war-fare of the Farmers' Alliance in North Carolina and the Richmond & Danville railroad against Senator Vance grows apace.

—John Taggart, employed at the Westfield (N. Y.) water-works, was killed Wednesday by the explosion of a dynamite cartridge.

—All traffic on the railways and docks at Cardiff, Wales, has been stopped. The railway directors are making fresh overtures to the men.

—The Treasury Department yesterday purchased $444,000 four per cent. bonds at 124, and $2,000 four-and-a-half per cent. bonds at 108⅝.

—In addition to Salt Lake City the Liberals in the late election carried counties representing eight-tenths of the population of the Territory.

—Senator Teller is suffering from a slight cold which he contracted in the Senate chamber through the recent change in the ventilation of the hall.

—Henry George and his wife have arrived in London. Mr. George is in excellent health and spirits, and expects large results from his visit to Australia.

—The brick barn on the farm of M. Esterlee, in Exeter township, near Reading, Pa., was burned by incendiaries Wednesday night. Loss, $20,000; partly insured.

—Emperor William has received a mysterious warning to be careful of himself on his visit to Russia, and to avoid as much as possible too close contract with the Czar.

—The body of McCaffroy, of Montreal, who last Sunday jumped 130 feet into the river from a pair of spars in the East Boston shipyard, was found floating in the water yesterday.

—The big paper mill at Beloit, Wis., one of the model straw-board mills of the country, was almost entirely destroyed by fire Wednesday afternoon. Loss, estimated, $40,000; covered by insurance.

—Maffatt College, on Isle Penot, ten miles from Montreal, Can., has been burned to the ground. Over three hundred students were in attendance at the college, and they are now quartered in outbuildings and farm-houses.

—The census office has just completed a rough count of the population of Chicago. It shows the population to be 1,098,576, an increase since 1880 of 795,391 or 118.32 per cent. This makes Chicago the second largest city in the United States.

—A committee consisting of members from the different countries represented has been appointed by the International Cremation Congress in Berlin for the purpose of furthering the movement for the cremation of the dead.

—Mr. M. Y. Scott, of Bloomington, Ill., and a syndicate of English capitalists have purchased the Cumberland Iron-works, which comprise 45,000 acres of land in Stewart County, Tenn., 26,000 of which are rich agricultural lands, and the remainder mineral lands.

—Dr. McGonigal, Augustus D. Harrison and Fannie D. Shaw, indicted for manslaughter in causing the death of Annie Goodwin in New York, by malpractice, had their preliminary examination yesterday and were remanded for trial. Harrison alone secured bail.

—The banquet given by Queen Victoria in honor of the German Emperor at Osborne House Wednesday evening was a magnificent affair. For use upon the occasion Her Majesty ordered a splendid gold dinner service sent down from Windsor, and all of the appointments of the entertainment were in keeping with the grandeur of the table furnishings.

CHARITIES AND CORRECTIONS.

Meeting of the Executive Committee of the Eighteenth National Conference.

NEW YORK, Aug. 8.—The executive committee of the Eighteenth National Conference of Charities and Corrections met at the Fifth Avenue Hotel yesterday morning. There were present: Oscar C. McCulloch, of Indianapolis; Phillip C. Garrott, of Philadelphia, and Dr. Charles Herit, of Indianapolis. Indianapolis was selected as the place, and May 22 to 29, 1891, as the time for the meeting of the next conference.

Among the subjects to be considered by the conference are immigration; treatment and care of the insane; charity organizations; the child problem in cities; penal and refractory systems; custodial care of idiots; public out-door relief, and co-operation of women in the management of charitable, reformatory and penal institutions.

Frank S. Sanborn, of Concord, Mass., was invited to address the conference on "Charitable, Penal and Other Institutions in Europe." A report will be made by the committee on the International Conference of Charities and Corrections to be held in connection with the World's Fair.

Wants to be Made a Party Defendant.

NEW YORK, Aug. 8.—In Supreme Court special term in Brooklyn yesterday morning Judge Cullen listened to arguments on the motion of Judge Winthrop Gray, as receiver of the North River Sugar Refining Company to be made a party defendant in the suit recently begun by the trustees of the Sugar Trust for a sale of its property and accounting with trust certificate holders. The arguments for the motion were based upon an affidavit of the managing clerk of Plate & Bowers, reciting among other things that the North River Sugar Refining Company had contributed its share to the capital stock of the trust; that it still had an interest in it and that in order to protect that interest, Mr. Gray, the receiver, must be made a party in a suit brought by the trustees.

The main point in contention between counsel was wheter the turning over to the trust of the capital stock of the North River Company was an act of that corporation or of the individual stockholders.

Judge Cullen said he would look over the papers and give his decision in time for an appeal to the next general term.

Died of Heart Failure.

NEW YORK, Aug. 8.—John Erhardt, father of Collector Joel B. Erhardt, died at his home, No. 69 Monroe street, Brooklyn, yesterday afternoon of heart failure. He was eighty-nine years old.

R. U. READY?

We Are.

COME AND SEE US.

WOOD & WISWELL,

Druggists.

235 North Water Street.

SIGN OF REVOLVING LIGHT.

THE NEWS OF THE DAY

A Surprise on the New York Coffee Exchange.

THE GUATEMALANS SCORE A VICTORY.

Charge It to Drink—A Bad Trio Arrested on Suspicion—Seized for Smuggling, and Libeled—Fatal Boiler Explosion.

A Surprise on the New York Coffee Exchange.

NEW YORK, Aug. 8.—Had a bombshell burst on the Coffee Exchange there could not have been more consternation than was shown yesterday when the two principal buyers of futures, W. H. Crossman & Bros., and S. Ginner & Co., announced that they had decided to withdraw from trading in options. In their circular Messrs. W. H. Crossman state that their abandoning this branch of the coffee business is due to changes in the rules and bylaws of the Coffee Exchange which they do not consider in accordance with equity and justice, and under the changes they hold the view that it would not be safe for them to buy contracts for their own account, and consequently can not advise their customers to engage in similar transactions. Messrs. W. H. Crossman & Bros. will continue their regular business of importing coffee, and will deal more or less on other exchanges than the New York Exchange.

A Victory for the Guatemalan Troops.

SAN FRANCISCO, Aug. 8.—A dispatch from the Guatemalan Minister at the City of Mexico stating that General Irunarari, the leader of the revolt against Barillas, has been routed by the Guatemalan troops at Palo Gran Eyta, has been received by the Guatemalan Consul General at this city. The dispatch also states that the Vice-President of San Salvador has organized a government in Salvadoran territory in opposition to that of Ezeta, and is being aided by General Nurandi, one of the most important men of the Republic, and that Ezeta had caused to be shot many people connected with the Rivas movement, among whom were many important personages.

Charge It to Drink.

NEW YORK, Aug. 8.—In the case of Mrs. Mary McEnlee whose body was found mangled in the rear of her residence at No. 195 Mott street, the coroners' jury yesterday decided that she had fallen from the roof of her house while in a drunken stupor, and Mathew Carey, her son-in-law, and Patrick McDonald, who were held on suspicion of having caused her death, were discharged.

A Bad Trio Arrested on Suspicion.

RONDOUT, N. Y., Aug. 8.—Local officers this afternoon arrested two white men and one negro on suspicion of being Ernest V. Utter, bigamist; Geo. H. Caldwell, burglar, and John H. Will, under indictment for attempting to drown two colored women at Walden. The men escaped from Orange County jail on Sunday morning.

Seized for Smuggling, and Libeled.

BOSTON, Aug. 8.—In the United States District Court yesterday a libel was filed against the schooner J. J. Clark, of Gloucester, which was seized Wednesday for smuggling a cargo of liquor into that port from St. Pierre, being the same which was seized last month in the warehouse of Wm. H. Jordan. The liquors are valued at $1,000.

Fatal Boiler Explosion.

FRANKFORT, Ind., Aug. 8.—Early yesterday morning a boiler in John Jacoby's saw-mill, at Mulberry, exploded, killing Engineer Will Shoemaker, and injuring John Jacoby, Allen Jacoby, Mont. Rhodes and two children of Alfred Collins.

Libeled for Damages.

BROOKLYN, Aug. 8.—Yesterday United States Marshal Lake libeled the steamship Obdam. A few days ago she ran into the fishing smack Christopher Columbus, off Newfoundland, and the owners want $35,000 damages.

THE CARRIERS' MEETING.

They Adjourn to Reconvene August 14—The Uniform Bill of Lading.

NEW YORK, Aug. 8.—The meeting of the joint committee of the Trunk Line Association and the Central Traffic Association adjourned yesterday to reconvene at Chicago August 14. All pending questions were deferred until that time. Chairman Blanchard said that the meeting was entirely harmonious, and that the postponement was had in order to obtain additional information upon points under discussion, and also to enable the representatives of the lake and rail lines to be present. A communication was received from the convention of Commercial Associations at Chicago requesting that the use of the uniform bill of lading adopted by the committee be deferred until a conference can be had between committees of the Commercial Association and the carriers to agree upon a different form of bill of lading. To this a reply was sent by Chairman Blanchard in which he says that the joint committee have carefully considered the request, and that it is their opinion that it would not be wise either in the interest of the shippers or the carriers to withdraw the new uniform bill of lading from use, but suggests that the convention appoint a committee to meet a committee appointnd by the joint committee to consider amendments or complaints in regard to the uniform bill of lading.

Awaiting the Flagship.

PROVINCETOWN, Mass., Aug 8.—The United States gunboats Dolphin and Petrel arrived to-day from Bar Harbor to await the arrival of the flagship Baltimore, with President Harrison bound for Boston.

MUCH OBLIGED.

Our special sales of Ribbons and Handkerchiefs a great success. Our customers are more than pleased.

OUR PROGRAM FOR AUGUST

will be a decided cut on all goods and especially

DRESS GOODS,

SILKS AND LACES

You can't afford to miss the splendid bargains offered. Our Aida Cloth, all silk and our Black Gros Grain silk, 24 in., is absolutely the best value ever offered at $1.25 per yard.

NEW MILLINERY GOODS

ARRIVING DAILY.

S. G. Hatch & Bro.

143 East Main Street.

THE TRIPLE LINK.

Yesterday's Doings in the Camp of the Patriarchs Militant.

CHICAGO, Aug. 8.—Yesterday was the great day of the Patriarchs Militant celebration. All the patriarchs, the military organizations of the city, and thousands of the brethern of the triple link united in a grand demonstration.

In the morning the competition between subordinate lodges was continued at Battery D. During the afternoon the triennial inspection of the Patriarchs took place in Lake Front Park. About five thousand men were in line and made a gorgeous display.

Owing to the dense crowds and evident mismanagement on the part of the officials, the big parade did not get started until about half-past four o'clock, and it was about five o'clock when the head of the procession passed the grand stand. Grand Sire Underwood, in all the splendor of his Generalissimo's uniform, was at the head of the column, surrounded by his aides in costumes equaly gorgeous. His special escort consisted of the Boston Hussars, Junia Hussars and Denver Lancers.

It was estimated that between ten and fifteen thousand men were in line, including about six thousand uniformed patriarchs. On the reviewing stand at the Lake Front Park, were gathered the dignitaries of the State and city as well as of the I. O. O. F. Nearly twenty thousand people also occupied seats in the amphitheatre, and thousands crowded the parks, and streets, windows, balconies and roofs along Michigan avenue. There were so many breaks in the line that the review lasted for over two hours.

Last night the third degree of chivalry was conference on the Lake Front; there were display formations by all the cantons; exhibition drilling by the Chicago Zouaves, and the evening's entertainment concluded by a grand display of fire-works.

THE NATIONAL GAME.

Yesterday's Record in the Base-Ball Arena.

NATIONAL LEAGUE.

At Cincinnati—										
Cincinnatis	2	5	4	0	1	4	2	5	0	—23
Pittsburghs	0	1	0	2	0	3	2	0	9	—17
At Cleveland—										
Clevelands	4	0	3	0	0	1	7	0	1	—16
Chicagos	0	2	1	0	0	0	1	0	0	— 4
At Brooklyn—										
Brooklyns	0	3	0	4	0	3	4	0	*	—14
Bostons	0	1	0	2	0	0	0	0	2	— 5
At Philadelphia—										
Philadelphias	1	0	0	2	0	2	0	0	*	— 5
New Yorks	0	2	0	0	0	0	0	0	2	— 4

PLAYERS' LEAGUE

At Chicago—										
Chicagos	2	6	2	3	2	0	0	3	0	—18
Clevelands	0	2	0	0	0	0	0	0	2	— 4
At Pittsburgh—										
Buffalos	0	6	0	0	0	4	0	1	*	—10
Pittsburghs	0	0	0	1	0	1	1	0	1	— 4
At Boston—										
Bostons	0	0	0	0	0	0	1	3	0	— 4
New Yorks	0	0	0	1	0	0	0	1	0	— 2
At Brooklyn—										
Brooklyns	0	1	1	0	2	0	0	1	0	— 5
Philadelphias	0	0	0	0	2	0	0	0	2	— 4

AMERICAN ASSOCIATION.

At Louisville—										
Louisvilles	2	0	0	2	2	0	1	0	*	— 7
Brooklyns	0	1	0	0	0	0	0	0	1	— 2
At Toledo—										
Toledos	2	0	0	1	5	0	0	2	1	—11
Rochesters	1	0	0	0	0	1	1	1	2	— 6
At St. Louis—										
St. Louis	0	0	0	4	0	0	4	0	0	— 8
Syracuse	0	0	0	0	1	0	2	0	0	— 3

WHO FIBS.

An Issue of Veracity Between George L. Converse and Young Thurman.

COLUMBUS, O., Aug. 8.—Ex-Congressman Geo. L. Converse gave out last night for publication his statement about the Campbell-Lodge bill embroglio. He says young Allen Thurman did tell him that Governor Campbell had told him (Thurman) that he (Campbell) intended in his protest meeting speech to say that if the Lodge bill passed and its enforcement was attempted in Ohio, he (Campbell) would call out the militia to prevent its execution. Converse sustains the Columbus Daily Press story, and thus an issue of veracity is raised between Converse and Thurman.

The Argentine Cabinet.

BUENOS AYRES, Aug. 8.—General Roca has accepted the Ministry of the Interior, Senor Eduardo Costa the Foreign Ministry, Senor Gutierrez Last, the Ministry of Education, and General Levelle the Ministry of War. There is perfect harmony in the new Cabinet. Senor Saenz Pena has been elected president of the National Bank. A deputation of leading citizens waited upon President Pellegrini yesterday to offer their congratulations. Public confidence is reviving. Gold is quoted at 125. The banks are closed, but the Bourse will be re-opened very shortly. Exchanges are rising.

Congratulating the New President.

BUENOS AYRES, Aug. 8.—Telegrams of congratulation at the peaceful settlement of the disturbed condition of affairs are arriving from all parts of the republic, and the public are aroused to a high pitch of enthusiasm. President Pellligrini delivered an address to the people, in which he said the motto of the new government would be "Justice and Liberty." The force which the executive and the government will depend upon for their defence is public opinion. The address was received with deafening cheers.

Burglars Make a Rich Haul.

NEWPORT, R. I., Aug. 8.—Another robbery occurred Wednesday evening at the residence of Edward F. Knowlton, of Brooklyn, when the family were at dinner, the thieves forcing a second-story window and escaping unseen and unheard. Mrs. Knowlton places her loss at $8,000, every bit of jewelry, including watches, necklaces, rings, pins and hair-pins, except what was upon her person, being cleaned out. Another robbery, amounting to $2,500 is said to have taken place the same night, but particulars can not be learned.

The Winners.

NEWPORT, R. I., Aug. 8.—The winners in the New York Yacht Club which sailed from New Bedford here yesterday are: Merlin, Oenone, Quickstep, Volunteer, Gracie, Wayward and Minerva, in their respective classes.

STATE OF OHIO, CITY OF TOLEDO, } LUCAS COUNTY, S. S.

FRANK J. CHENEY makes oath that he is the senior partner of the firm of F. J. CHENEY & Co., doing business in the City of Toledo, County and state aforesaid, and that said firm will pay the sum of ONE HUNDRED DOLLARS for each and every case of CATARRH that cannot be cured by the use of HALL'S CATARRH CURE. FRANK J. CHENEY.

Sworn to before me and subscribed in my presence, this 6th day of December, A. D. '86. A. W. GLEASON,

{SEAL} *Notary Public.*

Hall's Catarrh Cure is taken internally and acts directly on the blood and mucous surfaces of the system. Send for testimonials, free. F. J. CHENEY & CO., Toledo, Ohio. Sold by druggists, 75c

THE THREE OUTLETS of disease are the bowels, the skin and the kidneys. Regulate their action with the best purifying tonic, Burdock Blood Bitters.

MRS. M. Schaenberger, Beaver Dam Wis., writes: "We have used Dr. Thomas' Eclectric Oil in our family for Coughs Colds, Croup and rheumatism. It cures every time."

OSBORNE makes the Little Corporal.

GREAT BARGAINS in Chenille and Lace Curtains at Linn & Scruggs'. d&w

F. L. HAYS & Co.

Sell the best quality French Sateen in Figured Stripes and Ombre Patterns, at 20c.

American Sateens in Newest Colors and Styles, at 10c.

36-inch half wool Henrietta Cloths, fine quality, New Goods and New Colors, at 25c.

27-inch half wool Henrietta Cloth, new colors, at 12½c.

15 Pieces Table Linen at 34c to 67c, worth 45 to 90c.

10 Pieces Turkey Red Table Linen at 25c and 45c, fast colors.

20 doz. Towels at 8 to 20c, worth 10 to 25c.

50 light-weight Jackets reduced to $2 to $5.

We are Positively Closing Out our Stock. All other goods at a Great Sacrifice, many of them at HALF PRICE.

F. L. HAYS & CO.

$1 ONE DOLLAR. $1

—JOIN OUR—

WATCH CLUB

And secure a FINE WATCH on Weekly Payments of

ONE DOLLAR.

Ladies as well as Gentlemen can become members.

New Club Ready in a Few Days.

CALL, LEARN PARTICULARS and see the goods.

W. R. ABBOTT & CO.

THE CLOSING OUT SALE

—AT—

Abel's Carpet House

Will continue daily until every article of CARPETS is sold. Don't be misled. Never mind other quotations; come and get the choice New Styles at prices Lower than ever offered.

ABEL'S CARPET HOUSE.

You will regret it you miss the Great

CLEARING SALE

Now going on at Powers' Shoe Store.

SUMMER SHOES

At Half Price.

Tennis Shoes for Children,

25c.

Misses' All Duck,

75c.

Ladies' All Duck,

90c,

Former Price, $1.75.

Men's Tan Bals., $1.50,

Former Price, $3.00.

ONYX AND MANTEL CLOCKS.

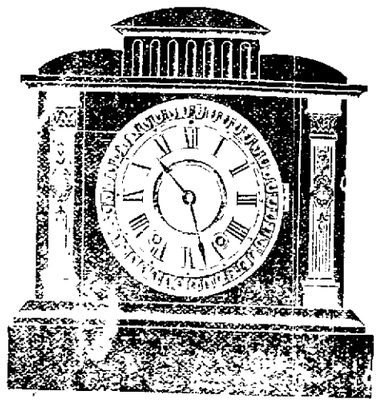

We show a line of CLOCKS and MANTEL ORNAMENTS, PIANO LAMPS and Fine Goods suitable for Wedding, Birthday or other presentations, in our "ART DEPARTMENT" on second floor.

It will pay you to look through this room.

OTTO E. CURTIS & BRO.,

Wholesale and Retail Jewelers, Decatur, Ill.

THE LEONARD

Cleanable, Dry Air

Refrigerator.

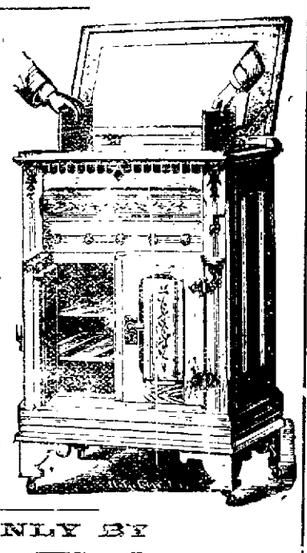

Best in the World.
Charcoal Filled.
Hard Wood Antique Finish.
Five Walls to Preserve the Ice.
Air-Tight Locks.
Solid Iron Shelves.
Dry Cold Air.

Others may claim to be as good but they are NOT. They all lack the Great Improvement found only in the LEONARD CLEANABLE.

SOLD ONLY BY

Lytle & Eckels.

NEW WHEAT!

We offer the following prizes for the Best and Second Best Bushel of 1890 Wheat, same to be delivered at our office on or before August first:

ONE BBL. WHITE LOAF For Best.
ONE BBL. DAILY BREAD For Second Best.

NOTICE.—The Wheat entered for competition to be retained by S. H. & W. agree to give in return a 25 lb. sack of DAILY BREAD Flour for each bushel of Wheat entered.

SHELLABARGER MILL AND ELEVATOR CO.

1890—1855—35

Smoked Beef Tongues.
Boneless Ham.
DRIED BEEF.
Boneless Breakfast Bacon.
New Sugar Cured Hams.

IMBODEN BROS.

DAILY REPUBLICAN

JOHN G. CLOYD,
Grocer,
144 EAST MAIN ST.

Stock Complete.
PRICES LOW.

Special attention given to High Grade TEAS AND COFFEES.

TELEPHONE NO. 36.

ANNOUNCEMENT.

We are authorized to announce GEORGE W. KRAFT, of Blue Mound township, as a candidate for Sheriff, subject to the action of the Republican county convention.

FRIDAY EVE., AUGUST 8, 1890.

LOCAL NEWS.

EVERYBODY should have a Rose Bowl. You will find them at E. D. BARTHOLOMEW & Co.

SMOKE the "Gem"—no artificial flavor.

THERE will be another gold medal contest at the camp meeting to-night.

THE best of bread is always produced with White Foam flour. Try it.

THIS forenoon John B. Wood and Miss Georgia Bush, of Christian county, secured a marriage license.

MACON county apples are in the market selling at 50 cents a bushel. They are scarce this year.

GROCERIES and vegetables to suit you at Hanks & Patterson's family store.

THIS morning Billy Downing received a letter urging him to take a string of horses to the Atlanta fair in Logan county. He has 17 horses in training, but has not decided what fairs he will attend in the fall.

SMOKE the "Gem"—no artificial flavor.

THIS forenoon the assault to kill case against Michael Welsh instituted by Ottis Steadman, was dismissed in Justice Curtis' court for want of prosecution.

THE latest and most popular books for summer reading at J. H. Bevans' City Book Store.

YESTERDAY at Chicago in the Odd Fellows parade, Decatur Canton, No. 19, 26 swords, with Captain George F. Bell, cut quite a swell in the imposing procession. There were 6000 Patriarchs Militant in line.

BUY what you want for the table at J. Lytle & Co.'s complete grocery store. Fine fruits a specialty.

THERE will soon be a new saloon on Merchant street, at 146, in the building for which Charley Weifel and F. W. Brinkmeyer paid $8500. They have since been offered $11000 for it. Mr. B. will open a cigar store in the front and Mr. W. a saloon at the rear. The families of the two gentlemen occupy the second and third floors.

F. W. WESTHOFF is ready to receive pupils in piano, organ and harmony. Apply at C. B. Prescott's, or at 309 East Washington street. aug5-dtf

TO-NIGHT the St. Louis and Missouri G. A. R. delegation will pass through Decatur in a special train bound for Boston. The train will arrive between 10 and 11 o'clock and will be run as the second section of 42.

THE Kreutzer Sonata, received to-day at West's Book Store.

REV. CHARLES MANCHESTER, pastor of the Church of God at Milmine, has been tendered and accepted the management of the Barkeyville, Pa., Academy. Rev. Manchester was formerly pastor of the Decatur church.

IT is boss—the Little Corporal cigar.

SPEAKING of legislative honors, on the Democratic side of the house, H. C. Montgomery, of Macon, says there is this difference between him and his friend, L. F. Houck, of Macon: Montgomery does not want the nomination and will not accept it; while Houck does want it and will not refuse the honor.

TRY the popular Fountain fine cut tobacco at Joseph Miehl's cigar store.

WATCH for the big advertisement of the Ferriss & Lapham shoe, which will appear to-morrow. They are going to slaughter summer footwear. They received to-day the finest line of ladies' slippers ever shown in Decatur. The styles are all new. Don't fail to see them.

SMOKE the old reliable K. & W. cigars. mar25-dtf

E. B. DIMOCK rented a horse and buggy out to J. West Smith last evening, presumably to drive out to Illiopolis. He drove further and to-day the horse is in a very critical condition, on account of his over driving and the intense heat. A warrant was issued this morning for the arrest of Mr. Smith.

NO MEDICINE in the world is in better repute or more widely known than Ayer's Sarsaparilla. As a safe and certain remedy for all manner of blood disorders, leading physicians and druggists everywhere recommend it in preference to any other.

CALL on C. B. Prescott and he will give you inside figures on Haines, Everett and Sterling pianos. Terms easy.

IT is boss—the Little Corporal cigar.

WE guarantee our Rice Coil Spring Vehicles to be the easiest riding made in the world. If after six weeks' trial the Race Coil Spring is not found to be the easiest riding spring you ever used, we will exchange for any other style.

THE SPENCER & LEHMAN CO. aug 8-dwtf

SLAVERY was abolished in 1864 but millions of beings are still in bondage through blood derangements. Bludbilder is the great emancipator, releasing the sufferer from blood, kidney and liver diseases.

WE have been in the restaurant business a long time. Give us your patronage and we will try to please you. Come in and take dinner to-day at Combs' Restaurant. mar3-d&wtf

LINN & SCRUGGS are Sole Agents for the celebrated "Centemeri" Kid Gloves. See advertisement. d&w

SMOKE the "Gem"—no artificial flavor.

Pensions.

Call on C. R. Spore, Pension Attorney and Notary Public, when you have a pension or other war claim to present. Third stairs west of post office. June 10-dtf

DRINK Dr. Elliott's Celery Nervine, the most wonderful nerve tonic and stimulant of the age. S. M. Irwin, Agt.

THE START FOR BOSTON.

Decatur's Committee After the National G. A. R. Memorial Hall.

The Decorated Coach and What It Means.

Digest of the Claims of Decatur for the $200,000 Building.

OFF FOR BOSTON.

That Decatur—the fairest and most thriving city of the Illinois prarie, with her hustling population of 20,000—will attract continuous and admiring attention at the National Grand Army Encampment at Boston during the next ten days, goes without saying. The first party started Wednesday night with banners flying, and to-day at noon the official committee on the National Memorial Hall which Decatur is certain to secure, left for the Bunker Hill city by way of Chicago. The platform was crowded with G. A. R. tourists and friends who were at the depot to see the party off. The Decatur committee goes to Boston with the hearty endorsement of Gen. W. L. Distin, Illinois Department Commander, for the location of the Memorial Hall at Decatur, backed by the support of all the G. A. R. state officers.

THE COMMITTEE.

The National Memorial Hall committee comprise M. F. Kanan, mayor of the city, secretary and treasurer of the Decatur Furniture company, and commander of the first post of the G. A. R.; George R. Steele, county treasurer, adjutant of the first post; State Senator W. C. Johns, attorney at law; H. F. May, chairman of the finance committee of the city council and head of the firm of May & Bros. wholesale and retail grocers; Captain R. P. Lytle, hardware merchant and delegate to the national encampment from the Fourteenth congressional district; R. J. Roberts, contractor and commander of Dunham Post 141; C. M. Imboden, of the firm of Imboden Bros., wholesale and retail butchers and packers; K. Harwood, freight agent of the Wabash railway; J. M. Clokey, attorney at law, and de camp to Commander in Chief Alger; John A. Barnes, secretary Commonwealth Insurance company.

The committee were accompanied by Dr. B. F. Sibley, Hiram Johnson, the real estate dealer; Amos Brown, of Illini township; Miss Clara Machan, of Argenta; James Hughes, of the C. B. & Q. check-rower works; C. M. Durfee, of Durfee Bros.' agricultural firm; Geo. W. Betzer, of Whitmore township; Supt. R. J. Strattan, of the Gas Works, and family; George V. Loring, Dr. L. M. Lee, W. E. Traver, J. F. Steele, Jesse Hale, Aaron Kauffman, Jacob Kauffman, B. J. Hardy, Mrs. Mary Bradley, president of Dunham relief corps and state delegate to the National W. R. C., and Mrs. K. Harwood. The party will go by way of Chicago, Niagara Falls and the Hoosac Tunnel route.

THE SPECIAL COACH.

Through the enterprise of local Wabash ticket agent, Major F. W. Greene, the Decatur party were provided with handsome special coaches, decorated in a suitable manner. On the sleeper are broad bannes at each side, inscribed, "National Memorial Hall, Decatur, Ill," and also these words on the car, "First G. A. R." and "Organized April 6, 1866." The decorations were supplied by the Wabash.

CLAIMS OF DECATUR.

The general committee appointed to prepare a printed address in pamphlet form for easy presentation at the National Encampment, setting forth the claims of Decatur for the location of the Memorial Hall, have performed their duty, and they did it well. Over 5000 copies of the address were printed at the REPUBLICAN office, and the entire lot has been expressed to the Decatur headquarters at Boston for judicious use. The pamphlet contains a fac-simile of the charter of the original Post No. 1, instituted in Decatur on April 6, 1866, with the names of the 12 charter members and the signatures of Dr. B. F. Stephenson, commanding department, and Robert M. Woods, adjutant general. Then follows the address to the G. A. R. commander-in-chief, delegates and comrades at Boston, presenting a statement couched in graceful language setting forth the need of an imposing Memorial Hall, closing as follows:

WHERE SHOULD IT BE?

In the center of the region from whence came the loyal soldiers, easy of access by rail, within the shortest possible distance of every Grand Army Post, and at the birthplace of the order.

HOW SHOULD IT BE ERECTED?

By contributions made by the soldiers of the Union. These funds should be placed in the hands of trustees appointed by the National Encampment, and expended by them as the wisdom of the order shall direct. There should be enough contributions within a few years, not only to erect the building, but to endow it so that there should be a fund forever hereafter for its maintenance. It should be under the control of a corporation, of which the directors should be members of the Grand Army as long as any may live who can serve. After that it should be controlled by the Sons of Veterans and successors whom they may select.

A contribution of twenty-five or fifty cents a year, for three or four years, from each member of the Grand Army, would be grandly sufficient. If the annual dues of each member were increased by that sum, by order of this Encampment, for three or four years, and this increase paid into the hands of the persons designated by the order, the building would be erected, the plan put in operation, the endowment made permanent, without any soldier being conscious of the burden imposed upon him. It could be done so quickly that every soldier in the Union could pay it a visit before his death, and deposit with its custodians the relics of the war which he desired preserved, and thus it would always be a place where the loyal, loving souls of the soldier's friends could find objects of interest and reverence.

We have no plans to enforce, no pet theories to explain or maintain, no selfish interests to subserve, no real estate to boom; but we simply desire the best welfare of the order and are speaking for its good. We know, too, that in a feeble way these sentiments are but an echo of many a loyal heart all over this country, and that the general idea of a plan such as we propose has long been in the minds of many men who have the best interest of the order at heart.

Decatur is entitled to be the location of such an institution. Lincoln did not live here, but here he split the rails which gave him the homely name we all love. Grant's regiment was formed and mustered here. Here the first Grand Army Post was formed; here its ritual was written; here its appropriate name was bestowed, and here the idea of this Memorial Hall originated. From this community went as many brave soldiers as from any other, and here to-day as many reside as elsewhere. The city has increased more than five hundred per cent in population since the close of the war. It has to-day almost twenty thousand population. Its streets are paved. Electric street railways hasten the travel of its citizens. It has every convenience and comfort of modern life, and it is noted, not only for being abreast, but far ahead of the times. Trunk lines railways lead from it in twelve different directions. It is in the heart of the best country on earth. Its people are loyal and liberty-loving and must ever so remain. There is nothing lacking to make this the Mecca of the soldiers of the Republic, except the good will of the Grand Army of the Republic and its approval and control of the plan proposed. This we hereby invoke.

HISTORY OF THE FOUNDING OF THE G. A. R. AND POST NUMBER ONE.

In this age of history making and history writing it is fitting that the data relating to the organization of the Grand Army of the Republic should be in hard, properly authenticated, while we have the living witnesses. Events, as they are being evolved, impress not their importance as historic facts on the actors, hence valuable data, at the time, are cast aside as waste or rubbish, to be delved for by after generations in the, it may be vain, effort to secure treasured lore or to solve problems that time has rendered important. The old soldier, mustered out at the close of the war, cast aside his trappings and was soon merged in the general citizenship of a great country. He thought but little of the years of service, and scarcely dreamed that he was a hero. It is only when the rising generations, yearning for information, called for the oft-repeated story of camp life, the march and battle, and compilers and periodicals ask from the surviving actors the real facts, that the old soldier seeks to recall the facts and proofs so long slumbering.

So, the men who founded the G. A. R. knew not how they builded. Little did they realize theirs was an inspiration and they the agents in divine hands to establish the grandest brotherhood and school of patriotism the world ever knew.

In viewing its grandeur there arises the query: "Who were its founders and where its birthplace and christening?" It is conceded and officially recognized that at

DECATUR, ILLINOIS,

THE G. A. R. HAD ITS BIRTH AND CHRISTENING APRIL 6TH, 1866.

Cast aside as of seeming little value, the old records were but in part recovered after protracted search, and from them and survivors of old Post No. 1 we gather the facts that will pass into history.

To Major B. F. Stephenson, then resident at Springfield, Illinois, is justly conceded the honor of conceiving the organization. From his fertile brain sprung many of the details in the work of the order. While others approved, it was only at Decatur, Illinois, he could find congenial spirits willing to formulate and put in practical shape the grand undertaking.

Early in the spring of 1866, at the request of comrades J. W. Routh and M. F. Kanan, Maj. Stephenson visited Decatur with his manuscript plans of organization, briefs for ritual, etc., all in crude form, and placed them in the hands of Dr. J. W. Routh, Capt. J. T. Bishop, Capt. M. F. Kanan, Maj. George R. Steele and Capt. George H. Dunning, who formulated the original constitution, regulations and ritual of the order. I. N. Coltrin and Joseph Prior, soldiers and skilled printers, were duly obligated, and to them was constructed the printing of the several documents.

To this committee is due the honor of christening the order as the "Grand Army of the Republic."

On April 6th, 1866, the first encampment of the G. A. R. was formed at Decatur, Ill., the charter members of the encampment being Capt. M. F. Kanan, Maj. Geo. R. Steele, Capt. George H. Dunning, Gen. J. C. Pugh, Col. J. H. Nale, Capt. J. T. Bishop, Capt. G. Reibsame, Dr. J. W. Routh, Dr. B. F. Sibley, Lieut. I. N. Coltrin, Lieut. Joseph Prior and Capt. A. Toland. They were mustered in and to them were the obligations prescribed in the ritual administered by Maj. B. F. Stephenson, commanding department of Illinois.

Here was the first muster; here the first work under the ritual; here the first fruition of an inspiration that now voices its principles of patriotism and fraternity through near 7,000 posts and over 400,000 comrades.

We present herewith copies of the charter, minutes of the first encampment, with copies of General Orders Nos. 1 and 2, issued by comrade Commander B. F. Stephenson, the senior department commander of the United States.

Of this galaxy of noble comrades, Stephenson, Pugh, Routh, Prior, Nale, Dunning and Toland have passed from the post below to the eternal encampment above.

Of the surviving charter members, Capt. M. F. Kanan, senior post commander, is serving a third term as mayor of the city of Decatur; Major George R. Steele, senior post adjutant, is treasurer of Macon County, Ill.; Capt. J. T. Bishop, senior O. G., is comptroller of the city of Bradford, Penn.; Capt. G. Reibsame, senior O. D., is a wholesale liquor dealer in Bloomington, Ill.; Dr. B. F. Sibley is a practicing physician and Lieut. I. N. Coltrin an expert printer at Decatur, Ill.

On April 23d, 1866, comrades J. T. Bishop, G. H. Dunning, W. J. Usrey, B. F. Sibley and C. C. Glass were appointed by Post No. 1 a committee to revise the ritual and regulations. On May 1st, 1866, the committee on revision submitted to the post their work and were ordered to send same to headquarters department of Illinois, at Springfield for approval.

On May 9th, 1866, the committee on revision reported the acceptance by headquarters of the revised ritual and regulations submitted.

The revised ritual, entitled "Proceedings of Enlistment and Muster, Grand Army of the Republic," was printed at Springfield, Ill., in May, 1866.

Eight comrades were mustered into Post No. 1 during 1866. Owing to loss of records a complete roster subsequent to 1865 cannot now be had.

To the surviving comrades of Post No. 1 it is gratifying that the work inaugurated April 6th, 1866, has become national, its principles the inspiration of the living present, and which will linger as a benediction when the closing ceremonies of the last earthly encampment shall have been said.

To Decatur it is cause for pride that the Grand Army of the Republic had here its birth and christening.

To aid the national encampment and comrades to intelligently decide on the location of the proposed Memorial Hall, we submit a map showing Decatur's railroad facilities, with mileage to various leading cities.

Of the 6,778 G. A. R. posts in the United States, over 4,200 are within five hundred miles of Decatur, with a membership of over 300,000.

One half of the population of the United States reside within 500 miles of this, the birthplace of our order.

On April 6th, 1891, the State Encampment of Illinois will convene at Decatur to celebrate the silver anniversary of the birth of the G. A. R., at which time we hope to lay the corner stone of our National Memorial Hall. Let it be a national event, and the comrades of the Union are bidden to the feast.

To this sacred shrine let the commander in chief and the comrades assemble, where we may pledge ourselves anew to that fraternity of feeling which binds us together as comrades, that charity which prompts us to the noblest sacrifices for the needy and destitute wards of our grand army, and that loyalty which binds us to a faithful performance of our duties as citizens, and to an undying vigilance which is the price of liberty.

Submitted in fraternity, charity and loyalty.

JOHN A. BARNES, Chairman.
GEORGE R. STEELE, Secretary.

M. F. Kanan, K. Harwood,
J. M. Clokey, W. C. Johns,
N. Pringle, H. F. May,
Gov. R. J. Oglesby, W. F. Calhoun,
C. M. Imboden, F. L. Hays,
F. M. Young, R. P. Lytle,
R. J. Roberts, C. H. Fuller,
National Memorial Hall Committee.

Bicycle Clicks.

The Decatur Star Cycling Club will have a run at 6 o'clock this evening sharp.

The coming three mile race at the trotting park, between Silas Long, of Decatur, and Fred Winslow, of Quincy, on Aug. 12th, excites lively interest. You will be there.

The Decatur Cycling Club offer a splendid list of prizes for their tourney at the race track, Friday, Aug 15th. Entries are coming in rapidly to Secretary Dodd. Si Long is barred.

There was a free-for-all half mile bicycle race at the trotting park last night and by getting far enough ahead at the start Fred Mueller won. The starters and positions were: Frank Dodd, W. A. Hise Ben J. Shockley from the scratch; John Freeman, 50 yards ahead; Lute Shellabarger 200 yards; Clem Erisman 250 yards; Walter Strange and F. B. Mueller 400 yards. At the finish Mueller came in eight feet ahead of Shellabarger with Strange third. Time 1:53.

THE funeral of the late W. H. Stare occurred this morning at 9:30 o'clock from the Church of God, Rev. Allen officiating. The church was crowded to overflowing by the friends and relatives of the deceased, and the choir composed of Mrs. K. Harwood, Miss Jessie Steele J. A. Dawson and W. M. Lewis, sang several very appropriate selections. The remains were laid to rest in Greenwood cemetery. The pallbearers were J. P. Eckels, A. H. Mills, W. J. Huff, G. W. Handy and W. L. Huff.

IT was Miss Bessie Spalding who came near being crushed to death by an electric car last evening while riding her bicycle in front of her home on West Main street, and not the daughter of H. I. Baldwin.

MUCH injury is done by the use of irritating, griping compounds taken as purgatives. In Ayer's Pills, the patient has a mild but effective cathartic, that can be confidently recommended alike for the most delicate patients as well as the most robust.

Brown's Business Colleges.

Jacksonville Business College.
Decatur Business College.
Peoria Business College.
Galesburg Business College.
Fall term opens Tuesday, September 2, 1890.

The great business training schools of the state for young men and women.

Business, shorthand, typewriting, English and penmanship courses. Good teachers, best methods, beautiful rooms, new equipments, delightful locations, twenty-five years successful management, national reputation, low expense, circulars free. Call at the college or address, at either city, the president, G. W. Brown. Aug8-d&wtf

THE Bluegrass Shop will make you low figures on vehicle work. apr 16-df

Carpets,

Curtains, Wall Paper and Matting. All new in style and cheap in price at Abel's Carpet House. apr2-d&wtf

Death of Percy Lunn.

William Dodson received two telegrams to-day from Spokane Falls, Wash., one from his son, George, and the second from Henry Lunn. They announced the death of Percy, the 11-year old son of Mr. and Mrs. Henry Lunn. His death occurred yesterday morning at 6 o'clock after an illness of three days. The cause of the death was not stated. His sister, Miss Lulu, has been in this city for several weeks, and to-day is visiting Miss Cora Towl at her home in the country, to which place Mr. Dodson drove this afternoon to break the sad news to her. The funeral will take place Sunday morning and it will be impossible for Miss Lunn to return to Spokane in time for the funeral. He was the youngest child, and his former playmates and associates in this city will deeply regret to learn of his death.

WE are indebted to Ed. V. Crossman, city editor, for a copy of the Edwardsville *Republican*, a bright and newsy sheet, published weekly in that city. The paper contains a detailed account of the Burroughs-Vollrath wedding, which took place in that city on last Tuesday evening. The groom, Ed. V. Burroughs, has relatives in this city and is well and widely known as an exemplary young man. The couple will make their home in Springfield, Mo., where the groom recently embarked in business.

PERSONAL MENTION.

H. W. Waggoner is at Lake Bluff.

James Freeman, jr., was at Stonington yesterday.

Will R. Tucker, of Springfield, is in the city to-day.

F. M. Cox will return this evening from Chicago.

Dr. I. N. Barnes was at LaPlace on professional business.

Miss Kate Logan and Mamie Clark went to Springfield this morning.

F. M. Abrams, the photographer, went to Atwood this morning on business.

Miss Ethel Ross returned this morning from a visit with relatives in Edinburg, Ill.

Mrs. M. A. Maroney and daughter Miss Mollie, departed this forenoon for Peoria.

Amos T. Davis was called to Mt. Zion this morning by the dangerous illness of his mother.

A. F. Nason, of Hartford, Conn., is in the city, looking after Aetna Life Insurance business.

Mrs. J. M. Spargur, of Blue Mound, is the guest of her parents, Supervisor and Mrs. D. L. Hughes.

Miss Etta Dedmund who has been visiting Miss Hattie Wilber, returned home this morning.

Mrs. C. O. Johnson is very ill at her home at 141 West Edward street. She is no better to-day.

Mrs. J. G. Imboden and family are visiting near Moawequa. They will return to-morrow.

Will J. Werner, who has been visiting his father, A. M. Werner, departed last evening for Tacoma, Wash., via Chicago.

Rev. E. B. Randall, of Paris, Ill., is in the city visiting his father, who resides at the corner of Church and North streets.

James Stafford has resigned his position with Saxton & Andrews to accept one in the cutting room of the new shoe factory.

A. Litemberger departed to-day for the East, to purchase novelties for the City Book Store. He will be absent several weeks.

Miss Bessie Spalding left this afternoon for Edwardsville, Ill., accompanied by Ralph Metcalf, who has been in the city two weeks.

Miss Orilla Washburn, of Butler, Ill., arrived in the city this morning. She is to be one of the participants in the gold medal contest at Oakland Park.

Miss Clara Machan, daughter of ex-Supervisor Machan, of Whitmore township, left to-day with the Boston party. She will extend her journey to Brunswick, Me.

R. W. Webb went to Macon this morning to visit relatives for several days. He will leave on next Monday for Pueblo, Colo., for the benefit of his health and expects to be absent three months or longer.

Wm. Newton, who for the past five years has been in the employ of the city, and who worked thirteen years for the Oil Company, has accepted a position in the power house of the Short Line street railway company.

Mr. and Mrs. Charles H. Adams and daughter, Bessie, of Columbus, Ohio, are in the city on a visit, guests of Mr. and Mrs. John L. Adams and Charles P. Housum. Charley is with the dry goods house of Staley, Morton & Co., Columbus.

Lieut. Frank Cassell, of the Decatur Guards, who has been at Springfield this week, participating in regimental target practice, has returned home. The fish tail wind was too puzzling for him and he didn't get a place in list, although he made several good scores.

That Crossing.

One of the most abominable street crossings in the city is that at the corner of Broadway and North streets. The water is pumped from the sewer several blocks north and allowed to flow across North street, making a mud hole which is very hard to cross or avoid. Several boards have been placed across the puddle to allow wagons to cross, as though one could drive his buggy upon these two boards and cross safely, allowing the animal to wade. When a horse comes to this ditch, he frequently gives a jump and drags the buggy and its occupants across the best he can. Such was the case last evening when Fred Norman's delivery wagon was trying to pass this place. The horse leaped and when he did so jerked the driver forward under his heels and it was only by a streak of fortune that he was not trampled by the frightened animal and killed. By the sudden jerk the singletree was broken and the harness damaged. As one property owner of that vicinity expressed it, "You could build a first-class bridge across the ditch with the sum of money which has been expended by the people in mending the harnesses and buggies broken while attempting to cross."

Sales of Real Estate.

George P. Blume to Adam Rozenski, deed to lot 8, block 2, Evan Thomas' subdivision—$725.

Joe K. Warren and B. K. Durfee, deed to William C. H. Ermentraut, to lot 7, Warren & Co.'s 8th addition—$350.

FAMILIES not already supplied should lose no time in procuring a bottle of Chamberlain's Colic, Cholera and Diarrhoea Remedy. It is the only remedy that can always be depended upon for bowel complaint in all its forms. 25 and 50-cent bottles, for sale by J. A. Swearingen, druggist. d&w

DIED.

At the family residence on East Sangamon street, August 7th, of brain fever, KATIE, infant daughter of Mr. and Mrs. Joseph Bain, aged 9 months.

The funeral took place this afternoon at 3 o'clock.

LINN & SCRUGGS

DRY GOODS & CARPET COMPANY.

TREMENDOUS CUT IN PRICES!

The Greatest Bargains of the Season

ALL SPRING AND SUMMER GOODS

MUST GO!

REGARDLESS OF COST!

Now is the Time to Buy Your Supplies.

Will Sell for the Following Week:

At 9c 200 Pieces fine quality Satin Plaids, in white, pink and blue, actually worth 15 to 20c—will be sold at 9c.

At 5c 150 Pieces India Challies, new designs and fast colors, worth 10c, price now 5c.

At 8c 180 Pieces choice styles Figured Sateens, former price 15c, reduced to 8c.

At 24c 50 pieces Turkey Red Table Linen, warranted fast color, reduced to 24c—worth 50c.

At 48c 2,000 yards 45-inch Hemstitched Embroidered Flouncing, good value at $1.00, will be closed out at 48c.

At 15c 100 Pieces Fine Wool Challies, very handsome patterns, former price 25c—reduced to 15c.

At 29c 50 doz. full regular Imported French Ladies' Hose, cost 75c a pair, will be closed out at 29c.

At 33⅓c 100 dozen Gentlemen's Gauze Shirts, special bargain at 33⅓c, former price 50c.

At 25c 500 pairs Imported Black All Silk Jersey Mitts, best value ever offered, at 25c.

At 35c 10 pieces 48-inch wide Black Drapery Fish Net, grand bargain, at 35c—well worth 60c

At 98c 200 26-inch Gloria Sun Umbrellas, the biggest bargain ever offered, at 98c, actually worth $1.25.

At 10c 100 pieces French Styles Outing Cloth, in rich, wide stripes, will be closed out at 10c, worth 20c.

THE BALANCE OF OUR

Embroideries, Laces, Corsets, Fans, Baby Caps, Ruchings, Lace Collars,

—AND—

All Silk Flouncings,

WILL BE CLOSED OUT AT GREATLY REDUCED PRICES.

LINN & SCRUGGS,

Sole Agents for the CELEBRATED P. Centemeri Kid Gloves, Butterick's Patterns and Hercules White Shirts.

Price of "DELINEATOR" at our counter 10c; by mail, 15c

N. B. Orders from a distance receive prompt and careful attention

E. J. HARPSTRITE,

The Jeweler,

HAS THE MOST COMPLETE STOCK OF

WATCHES AND DIAMONDS

In the City.

—ALSO,—

CLOCKS, SILVERWARE and JEWELRY

Which will be sold at the VERY LOWEST CASH PRICES. Can Save You Money if you want to buy.

E. J. HARPSTRITE,

The Jeweler,

146 EAST PRAIRIE STREET, EAST OF POST OFFICE

Walter Hutchin's

ANNIVERSARY SALE.

Closing up my first season's successful business, for the next ten days I will give the people a big benefit. 300 pairs of misses' kid and goat heel shoes, sizes 13 to 1, for $1 per pair, former prices $2 to $3.25. Rest of stock 20 per cent discount off my regular low prices.

Now is the time to buy your shoes cheap; come early.

WALTER HUTCHIN, 117 North Water St. ald&wtf

Chicago Grain Market.

The following were the closing quotations in Chicago at 1:15 p. m. to-day, received by B. Z. Taylor, Secretary Decatur Grain Co.:

WHEAT—Sept 94⅞; Oct —; Dec 97¾; May 1.02⅛.

CORN—Sept 48¾; Oct —; Dec 50; May 53⅝.

OATS—Sept 37⅝; Oct —; Dec 30; May 40½.

PORK—Sept $11.70; Oct $—; Dec $—; May 13.50.

LARD—Sept $6.40; Oct —; Dec $6.70; May $—.

RIBS—Sept $5.52; Oct —; Dec $—; May $—.

Car Lots—Wheat, 180; Corn, 370; Oats, 216.

Live Stock—Estimated receipts—Hogs 18,000; market higher.

Cattle, 7,000; market firm.

Children Cry for Pitcher's Castoria.

Notice.

All persons indebted to the firm of Linn & Scruggs are requested to settle their accounts at the earliest time possible. Thanking the public for their very liberal patronage for the past 21 years, they now commend The Linn & Scruggs Dry Goods and Carpet Company to their favorable consideration.

Very Respectfully,
LINN & SCRUGGS. jy26-d&wtf

The Rev. Wm. Stout, Wiarton, Ont., states: After being ineffectually treated by seventeen different doctors for Scrofula and blood disease, I was cured by Burdock Blood Bitters. Write for proof.

A Card.

This is to certify that John and Louis Black are no longer employed at my laundry. Respectfully,
FRED NORMAN. 29dtf

Elastic Felt Mattresses.

The latest and best thing out. The finest mattress for the price there is made. Call at the mattress factory in library block. W. D. Chamberlain & Co.—aldtf

THE Bluegrass Shop will repaint your carriage or wagon cheaper than elsewhere. Remember this. Repairing promptly done. March 8-d&wtf

THE largest stock, greatest variety and handsomest goods can at all times be found at LINN & SCRUGGS. d&w

CLEARANCE SALE!

All of our Light-Weight SUITS, PANTALOONS, SUMMER COATS and VESTS to be sold at

PRICES that WILL MAKE them MOVE.

The Greatest part of our Stock has already been Reduced in Price and STILL FURTHER REDUCTIONS will be made for the Next Four Weeks to make room for our New Fall Stock.

Parties in need of Clothing of any kind should call and examine the GREAT BARGAINS we are offering

Special Sale

Of all our Light-Weight Boys' and Children's Suits. Separate Knee Pants, New Lot just received, at 25c, 50c, 75c and $1.00---Good Values.

All Light Shades DERBY HATS, to close, at $1.50, sold at $2.50 to $3.50.

OTTENHEIMER & CO.,

Decatur's Leading One-Price Clothiers and Outfitters,

135 EAST MAIN ST.

CASTORIA

for Infants and Children.

"Castoria is so well adapted to children that I recommend it as superior to any prescription known to me." H. A. ARCHER, M.D., 111 So. Oxford St., Brooklyn, N.Y.

Castoria cures Colic, Constipation, Sour Stomach, Diarrhœa, Eructation, Kills Worms, gives sleep, and promotes digestion Without injurious medication.

THE CENTAUR COMPANY, 77 Murray Street, N.Y.

H. MUELLER & SONS.

Plumbers, Steam & Gas Fitters.

ARE HEADQUARTERS FOR THE BEST OF GOODS and the Best of Work done for the Least Money

PLUMBING, SEWERAGE, STEAM, HOT WATER. Careful and Successful Study of the Best Principles and Latest Scientific Improvements, and the Best of Work done by the Best of Workmen, at Reasonable Figures, have Established OUR REPUTATION

ESTIMATES AND SPECIFICATIONS Furnished Promptly, FREE OF CHARGE

GAS FIXTURES. No need to go away from home to buy your Fixtures and Globes. Our Stock is worthy of A CITY LIKE OURS. To see the Goods would be to Appreciate them

Services a Specialty.

Water run into lots and houses Quick, Cheap, and Guaranteed, and this is what you want.

GARDEN HOSE.

From 5 CENTS a foot up to 22 CENTS, at your own Prices. Now is the time to buy. Our Stock is the Largest in CENTRAL ILLINOIS.

TELEPHONE 66.

P. PERL,

EMBALMER

—AND—

Funeral Director

NO. 203 MACON STREET. TELEPHONE 58.

ELECTRICAL ENGINEERING.

Pertinent Suggestions to Young Men Who Are Looking That Way.

The inducements offered by the profession of electrical engineering are drawing each year an increasing number of young men into technical study of the subject. A word to such may not be out of place. You must remember that the great electrical industries in which you hope to see active service are the growth of hardly more than a single decade, yet, while this gives high promise for the future, it is clear that the pioneering period is for the most part gone. While each year will see an extension and strengthening of electrical interests, they are steadily settling into more conservative and business-like shape. Do not therefore look for the sudden and brilliant success that came to reward some of the early workers in the electrical field, but rather for the steady labor and well earned prizes that pertain to strenuous and faithful professional work.

Electrical industry has two widely different phases—business and technical. In the former an electrical education may or may not be of marked service—one of the most active and successful electrical business men we know was, until quite recently, the manager of a brewery—in the latter it is no longer a convenience but a necessity. Fifteen years ago so little was known of the practical application of electricity that a quick inventive mind with no more technical training than might be gained by the experience of a telegraph office, could strike out in new lines of progress with every prospect of success. Today, while the field is very, very far from being fully explored, good work cannot be done without studying and profiting by the results of that fifteen years of marvelous development.

He who starts today with the training that would have meant success then will probably meet disaster now. Therefore in taking up the study of electrical engineering remember that the more careful and thorough work you do the better the chance in the future. And do not be deluded into the idea that you should hurry through your training and learn practical electricity in the work shop. You can learn more that will be of service to you by a year's careful work in a good laboratory than in five years in an electrical manufactory. Do not expect to leave the laboratory with an intimate knowledge of any electrical system—you will not have it, but you will have acquired what is of vastly greater value that firm grasp of the general principles that will enable you to seize the details of any system with a rapidity that will surprise you.

Study then the broad principles involved in applied electricity and the theoretical basis on which they rest. This is the electrical side of your education. But there is another, every whit as important. Electrical engineering is mechanical engineering plus electricity and while perhaps Sir William Thomson's statement that a mechanical engineer can acquire all the necessary electrical training in six months or so is rather strongly put there is a deal of truth in it. A sound idea of mechanical principles is very necessary to success in practical electricity and the ideal training then would build a firm superstructure of electricity on a foundation of mechanical engineering. Put all the time you can spare, therefore, on a thorough training in some one of the excellent schools that are available and when you have completed it make up your mind to work for all you are worth.—Electrical World.

A High Tea Quite Another Thing

As I rode from Boston out to Lynn I sat a New Yorker and two typical women of the Hub sat near me in the horse car. Their gray hair was neatly coiled, their bonnets were serviceable and their gowns designed more for use than ornament, their voices were low and one of them recalled all to the other little items from a large work on botany. Your true Bostonian has no chance to improve her mind. Presently I heard the reader say:

"Why, that is the same thing as high sin."

Her companion and I were ignorant in the subject of high sin and to the former she said:

"Surely you know high sin, don't you, every all the Bible? Don't you remember that they put a spongeful of vinegar on high sin and offered it to Christ on the cross."—New York World.

Street Signs in St. Louis

Since the removal of the old street lamps which bore the names of the different thoroughfares the inhabitants of St. Louis have been the subjects of much bewilderment when taking their walks abroad at night. The street inspector of the city has the credit of being struck by a happy thought in the idea of painting the streets by shadow signs. The name of the street is painted on the electric light globe and the shadow is thrown upon the ground. Painted letters of the quarters of an inch give a shadow five feet which can be easily read at twenty yards away.—Exchange.

Wagging the Tongue in Sleep

Many persons of all ages and both sexes in perfect health cannot hold their tongues when asleep. This habit is due to indigestion or to cerebral irritability. The remedy is an early meal before going to bed, taking half a pint of cold water before putting the head on the pillow and always sleeping on the right side—never on the back. In case of premature wakefulness a copious draught of water usually induces sleep.—New York Telegram.

An Accommodating Waiter

Gentleman (dining)—Will you bring me some radishes, please?

Waiter—I beg pardon, sir. They are not now in the market. But—ah—we can serve you lightness with the horseradish.—Drake's Magazine.

A Matrimonial Compliment

Mr. Bipps—That medicine I took this morning makes me feel like another man.

Mrs. Bipps—Well, I hope to goodness you are. It is time.—Epoch.

The New Discovery.

You have heard your friends and neighbors talking about it. You may yourself be one of the many who know from personal experience just how good a thing it is. If you have ever tried it, you are one of its staunch friends, because the wonderful thing about it is that when once given a trial, Dr King's New Discovery ever after holds a place in the house. If you have never used it and should be afflicted with a cough, cold or any Throat, Lung or Chest trouble, secure a bottle at once and give it a fair trial. It is guaranteed every time, or money refunded. Trial Bottles Free, at King & Wood's drug store.

Wall Paper.

Curtains, Wall Paper and Chinese Mattings in new ideas and excellent quality at bottom prices.

apr2 d&wtf ABEL'S CARPET HOUSE.

COME and see our Buggies, Surreys, Phaetons, Spring Wagons and Road Carts—the best made and cheapest in town. THE SPENCER AND LEHMAN CO., Nov 5-d&wtf South Main and Wood sts.

WOOD PUMPS, Chain Pumps, Iron Force Pumps, for sale at Spencer & Lehman's. nov5-d&wtf

Children Cry — Pitcher's Castoria.

Plant Motion.

Motion seems to be a necessary endowment of life. "Plants," says Gray, "have no need of locomotion, and so are generally fixed fast to the spot where they grow. Yet many plants move their parts freely, sometimes when there is no occasion for it that we can understand, and sometimes accomplishing by it some useful end. The sudden closing of the leaflets of the sensitive plant and the dropping of its leaf stalk when jarred, also the sudden starting forward of the stamens of the barberry at the touch, are familiar examples.

"Such cases seem at first view so strange and so different from what we expect of a plant that these plants are generally imagined to be endowed with a peculiar faculty denied to common vegetables. But a closer examination will show that plants generally share in this faculty, that similar movements may be detected in them all, only—like those of the hands of a clock or of the shadow of a sun dial—they are too slow for the motion to be directly seen."

Where Peppermint Is Grown

There are two places in the United States where the cultivation of the peppermint plant is one of the leading industries. The older of these places is Wayne county, N. Y., but for thirty years the business has been a well known one in St. Joseph county, Mich.

Hall's Big Marsh of Florence' at Three Rivers, Mich., is the largest piece of land in America devoted to the raising of this plant. The farm contains about 900 acres, of which 400 acres are put into mint each year and alternated with clover to keep up the strength of the soil.—Youth's Companion.

Williams' Australian Herb Pills.

If you are yellow, bilious, constipated, with headache, bad breath, drowsy, no appetite, look out, your liver is out of order. One box of these Pills will drive all the trouble away and make a new being of you. Price, 25 cents. John A. Swearingen, agent.

Three Harvest Excursions.

Via the T. H. & P. R. R. to the farming regions of the southwest, west and northwest. Half rates for the round trip to points in the states of Nebraska, Kansas, Mississippi, Indian Territory, Colorado, Wyoming, Utah, North and South Dakota, Iowa, Minnesota, Idaho, Montana, Missouri, New Mexico, Tennessee, Louisiana, Alabama, Arkansas, Kentucky, Georgia, Florida. Tickets will be sold Sept. 9 and 23, Oct. 14. Good for 30 days with stop over privileges. For tickets and further information call on T. Peniwell, city passenger and ticket agent, 153 Merchant street, or C. O. Judson, ticket agent, Union depot.

Bloomington Fair.

To the Bloomington Fair to be held September 16 to 19 the Illinois Central will sell Excursion tickets for one and one-third fare for the round trip. Tickets on sale September 16 to 19, good to return September 20. C. O. JUDSON, Ticket Agent. july23 td

FLOUR AND SUGAR are UP, but WE ARE DOWN

Go to A. F. GEPHART'S for Flour, Sugar, Coffee, Tea, Meats of all kinds, Dry Goods, Clothing, Hats, Caps, Boots, Shoes, Wall Paper, Hardware, and all kinds of Feed.

Orders for Decatur Coal promptly filled.

☞ Call up Telephone 113 and order what you want at the closest prices.

☞ We positively sell no goods on Sunday.

A. F. GEPHART & CO., 1101 N. Water St., Decatur, Ill.

FOR RENT, FOR SALE, WANTED, &c.

[Notices in this column, of five lines or less will be inserted one week for 25 cents, payable in advance.]

FOR RENT—Furnished rooms at 307 North Franklin street. a7dtf

FOR RENT—A new dwelling house of six rooms, 1709 North Main street. Inquire on premises. MRS. W. R. CONSTANT. 7d6*

MONEY TO LOAN—In small or large amounts—Loans made on household goods, farm implements or personal security. Call and see me before placing your loans. J. W. REDMAN, Office over Peddecord & Barrows bank, North Water street. a7d1w*

FOR SALE—A farm of 64 acres, located five miles southeast of Decatur known as the A. McMurtry farm, with fair improvements. For particulars inquire on the premises. a4d1w1w*

FOR SALE—An excellent Washburn guitar, in splendid condition. For sale cheap. Apply at this office. june30-dtf

FOR RENT to a small family—One side of the double house at 650 West Main street, three pleasant rooms, cistern pump in the kitchen.—Otto E. Curtis & Bro.

FOR SALE—My residence property, No. 716 West William street, best part of city for permanent residence. Reason for selling, have bought other property. For terms, etc., call at my office. A. T. SUMMERS, 145 North Water street, or at the house, 716 West William street. mar30-dtf

CITY RESTAURANT—I have purchased the Restaurant of Pierce & Primmer, south side Lincoln Square, where I am prepared to serve good meches, night and day. Board by the day and week. Good meals for 25 cents. Give me a call. W. V. D. SPAIN. july19-d&w10w

NOW READY—I am now ready to clean wall paper thoroughly by the latest process and will clean house and do other work required in renovating homes. Leave orders at Hellman & Sons grocery store. Prompt attention. SIDNEY GARRETT. mar29-dtf

WANTED—AN ACTIVE MAN for each section. Salary $75 to $100, to locally represent a successful N. Y. Company, incorporated to supply Dry Goods, Clothing, Shoes, Jewelry, etc., to consumers at cost. Also a Lady of tact, salary $40, to enroll members (80,000 now enrolled, $100,000 paid in). References exchanged. Empire Co-operative Association (credit well rated), Lock Box 610, N. Y. Jan27 d1yr

R. I. DICKINSON, Architect and Builder, Plans and specifications for new buildings and estimates of cost furnished on application. Office, over Gorrill, Dawson & Co's Bank, with George W. Hanly. oct19-dtf.

FOR SALE—Good hard wood chairs, at $2.50 per set. Woven wire springs, $1.75. Nice centre tables, from $1.50 to $2.50. Large cane seat rockers, at $2 and $2.50. BACHMAN BROS., the largest Furniture House in Decatur. june6-dtf

FURNISHED ROOMS to Rent, at European HOTEL. Open all night. Best Hotel in the city. Come and get prices. S. H. JAMESON, Proprietor. apr15-dtf

WANTED—You are wanted to see and buy Second hand Cooking and Heating Stoves. A large assortment at low prices. HARRY FISK, Court House Block. oct24-dtf

MONEY to loan in large and small amounts. Loans made on live stock, farm implements, or household goods. All classes of loans negotiated on short notice. Loans on farms and city business property at 6 per cent. Interest. Apply to A. T. SUMMERS, over New York Store. d'w 1ddawtf

Good Clothes.

Tailors who are competent to do good work do not hesitate to join the Journ Tailors Union. None of the ten men who do not belong to the Union are not competent to do good work. If you want good work see that it goes to Union Tailors. Then there will be no danger of your wearing a misfit suit of clothes. The firms whose names are given below employ only Union men.

I. W. EHRMAN & CO.
RAE, MEYER & CO.
JAMES VEALE.
MULRADY & SON.
DENZ & SON.

July30-d3m

The MAN WITHOUT a STOMACH

May exist as a museum freak, but most of us recognize the stomach as necessary to life and comfort. Most of us experience a little trouble from this source occasionally, wrong action of the stomach causing dyspepsia, etc., and often one trouble extends, involving the liver and bowels, whence we find biliousness and constipation. We find also that the bowels and kidneys (nature's sewage system) become clogged with effete matter, from which comes impure blood, boils, blotches, pimples, scrofula, scrofulous swellings and cancerous complaints. Burdock Blood Bitters taken at the beginning, or at any later stage, arrests the trouble, restores the disordered organ to activity, thereby removing every vestige of disease. B. B. B. is an absolutely pure extract of roots and herbs, which can not injure even the most delicate constitution, and as a cure for Dyspepsia, Biliousness, Constipation, Bad Blood, etc., succeeds in 99 cases out of 100.

Sufferers

FROM Stomach and Liver derangements—Dyspepsia, Biliousness, Sick Headache, and Constipation—find a safe and certain relief in **Ayer's Pills.** In all cases where a cathartic is needed these Pills are recommended by leading physicians.

Dr. T. F. Hosting of Baltimore, says: "Ayer's Pills are the best cathartic I can prescribe, and I prescribe them in the practice of my profession."

Dr. John W. Brown of Orema, W. Va., writes: "I have prescribed Ayer's Pills in my practice and find them excellent. I shall continue to recommend them as a family medicine."

"For a number of years I was afflicted with biliousness which almost destroyed my health. I tried various remedies, but nothing afforded me any relief until I began to take Ayer's Pills."—C. Wanderlich, Scranton, Pa.

"I have used Ayer's Pills for the last thirty years, and am satisfied I should not be alive to-day if it had not been for them. They cured me of dyspepsia when all other remedies failed, and my occasional use has kept me in a healthy condition ever since."—J. P. Brown, Chester, Pa.

"Having been subject, for years, to constipation, without being able to find much relief, I at last tried Ayer's Pills, and deem it both a duty and a pleasure to testify that I have derived great benefit from their use. For over two years past I have taken one of these Pills every night before retiring. I would not willingly be without them."—W. Bowman, 26 East Main st., Carlisle, Pa.

"Ayer's Pills have been used in my family upwards of twenty years, and have completely verified all that is claimed for them. In attacks of jaundice, from which I suffered many years, they afforded me greater relief than any medicine I ever tried."—Thomas F. Adams, Holly Springs, Texas.

Ayer's Pills,

PREPARED BY

Dr. J. C. Ayer & Co., Lowell, Mass.

Sold by all Druggists and Dealers in Medicine.

ITCHING

and Irritating Eruptions and every form of skin and blood disease, from a common pimple to the worst case of Scrofula, are cured by the use of Budbinder, the new vegetable Blood Purifier, internally, and Bud's Carbolisalve, the Great Skin Remedy, externally.

Budbinder

Is a concentrated vegetable extract and possesses wonderful tonic, alterative and blood purifying properties. It renews and enriches the blood, and through it reaches every part of the body. It imparts life and vigor to all its functions and strengthens and builds up the system. It is the best known remedy for all Scrofulous Complaints, Erysipelas, Eczema, Boils, Tumors, Mercurial Poisoning and Constitutional Disorders, Blotches, Pimples and Eruptions of the skin, Rheumatism, and all diseases caused by an impoverished or corrupted condition of the blood. Small doses and pleasant to take. Price $1, six for $5. Prepared only by J. W. C. I. & Co., Elkhart Falls, Wis. Sold by Druggists and Dealers in Medicine.

ADMINISTRATOR'S SALE

—OF—

REAL ESTATE.

By virtue of an order and decree of the county court of Macon county, Illinois, made on the petition of the undersigned Administrator of the Estate of Sarah E. Clatfelter, deceased, for leave to sell the real estate of said deceased, at the July Term, A. D. 1890 of said court, that in accordance with the terms of said decree, I hereby give notice that I will, on the 20TH day of AUGUST, A. D. 1890, between the hours of ten o'clock in the forenoon, and four o'clock in the afternoon of said day, sell at public sale, at the west main entrance to the court house in Decatur, in said county, the real estate described as follows, to wit: Lot one (1) in block three (3) in B. H. Cassell's Third (3rd) Addition to the City of Decatur, in the county of Macon, state of Illinois, on the following terms, to-wit: One half of purchase money cash, and one half on a credit of six months from the day of sale with personal security on note and first mortgage on the premises sold, deferred payments to bear interest at the rate of six per cent per annum.

WM. H. HARNSBERGER, Administrator of the Estate of Sarah E. Clatfelter, Deceased. july23 d4w

Master in Chancery's Sale.

STATE OF ILLINOIS, } ss.
MACON COUNTY,

In the Circuit Court

A. C. Waterhouse, Executor &c., vs. Della A. Intooden et al—Foreclosure. No. 13521

Public notice is hereby given that in pursuance of a decree of the circuit court of Macon county, Illinois, rendered in the above entitled cause at the June term of said court, A. D. 1890, I, James J. Finn, Master in Chancery of said court, will, at the hour of two o'clock p. m., on

Monday, August 18th, 1890,

at the west entrance to the circuit court house in the city of Decatur, in said county and state, sell at public vendue to the highest and best bidder, for cash in hand, subject to redemption according to law, the following described real estate situated in the county of Macon and state of Illinois, to wit: Lot No. eleven (11) in block No. twelve (12) in Allen, McReynolds & Co.'s Addition to the Town, now City, of Decatur.

Dated at Decatur, Illinois, this 19th day of July, 1890.

JAMES J. FINN, Master in Chancery.

MILTON BROS., Complainants' Solicitors. july19 d1d

Master in Chancery's Sale.

STATE OF ILLINOIS, } ss
MACON COUNTY

In the Circuit Court

Jeremiah F. Schoch vs. Peter Morran, et al—Foreclosure. No. 13,557

Public notice is hereby given that in pursuance of a decree of the Circuit Court of Macon county, Illinois, rendered in the above entitled cause at the June term of said court, A. D. 1890, I, James J. Finn, Master in Chancery of said court, will, at the hour of one o'clock p. m., on

MONDAY, AUGUST 18TH, 1890,

at the front door of the court house in the city of Decatur, in said county and state, sell at public vendue to the highest and best bidder for cash in hand, subject to redemption according to law, the following described real estate, to wit:

Ten (10) acres off the south end of the south east quarter (¼) of the north east quarter (¼) of section thirty three (33), township seventeen (17) north, range three (3) east of the third principal meridian, in the county of Macon and State of Illinois.

Dated at Decatur, Ill., this 19th day of July, 1890. JAMES J. FINN, Master in Chancery.

July 19 d1d

BROWN & HARNSBERGER, Compl'ts Sols.

Master in Chancery's Sale.

STATE OF ILLINOIS, } ss
MACON COUNTY

In the Circuit Court

The People's Savings and Loan Association vs. Elijah Jett and Rebecca Jett—Foreclosure. No. 13568

Public notice is hereby given that in pursuance of a decree of the Circuit Court of Macon County, Illinois rendered in the above entitled cause at the June term of said court, A. D. 1890, I, James J. Finn, Master in Chancery of said court, will at the hour of three o'clock, p. m. on

MONDAY, AUGUST 18TH, 1890,

at the entrance to the stairs leading from South Water street, in the City of Decatur, to the room commonly occupied as a court room (said entrance being commonly known as the court house door), in said county and state, sell at public sale for cash in hand, to the highest and best bidder, subject to redemption according to law, the following described real estate, to-wit: Lot ten (10), in block five (5), of Carver's addition to the City of Decatur, in the County of Macon and State of Illinois.

Dated at Decatur, Ill., this 19th day of July, 1890. JAMES J. FINN, Master in Chancery.

JOHNS & RANDOLPH, Complainants' Solicitors. July 19-d1d

Administratrix' Notice.

Estate of Theodore K. Bobb, Deceased.

The undersigned having been appointed Administratrix of the estate of Theodore K. Bobb, late of the county of Macon and state of Illinois, deceased, hereby gives notice that she will appear before the county court of Macon county at the court house in Decatur, at the October term, on the first Monday in October next, at which time all persons having claims against said estate are notified and requested to attend for the purpose of having the same adjusted. All persons indebted to said estate are requested to make immediate payment to the undersigned.

Dated this 21st day of July, 1890.

A. R. BOBB, Administratrix.

July 21-d3w

B. L. STEWART, ATTORNEY AT LAW. Office over the Postoffice, Decatur, Illinois.

BABY CARRIAGES

AT COST.

"Want to ride in one of Bartholomew's Baby Carriages."

AT COST.

For the next 30 days we will offer our entire line of Baby Carriages AT COST. A rare chance to get a cab at Manufacturer's Prices.

E. D. BARTHOLOMEW & CO.

W. F. BUSHER.

Would respectfully say to the ladies of Decatur and surrounding towns that he has on sale the Largest Assortment of Ladies' and Children's FINE WALKING SHOES shown in Decatur. The line embraces all the Latest Styles and Patterns found in the Eastern market and the PRICES ARE LOWER than any other house in the city.

—A FULL LINE OF LAWN TENNIS SHOES—
And Ladies', Misses' and Children's Moccasins.

New Goods, New Patterns, Low Prices---is his Motto.

Give him a call; It will pay you

W. F. BUSHER.

J. B. BULLARD,

FUNERAL DIRECTOR,

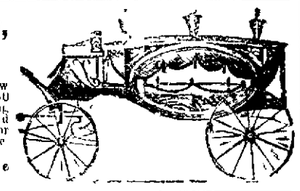

Has removed from the Old Square to his new quarters, in MASONIC TEMPLE BLOCK, 250 N. Water Street, where everything pertaining to the funeral business is furnished and attended to in the highest style of the art. Calls night or day, will receive prompt attention. In connection, a receiving vault.

Residence—252 West William St. Residence Telephone 129. Office 126.

—CALL AT—

PIPER'S Photograph Gallery,

Corner North Main and William Streets

—PORTRAITS—

From Locket to Life Size.

CABINETS A SPECIALTY.

H. F. HOEFLE, Photographer.

June 7 d10-wtf

Chancery Notice.

STATE OF ILLINOIS } ss
County of Macon }

In the Circuit Court—To the September Term, A. D. 1890.

Florence M. Goodrich vs. George W. Goodrich. In Chancery.

Affidavit of the non residence in this state of the said George W. Goodrich the defendant in the above entitled cause, having been filed in the office of the clerk of the circuit court of said county, notice is hereby given to the said George W. Goodrich that the above named complainant heretofore filed her bill of complaint in said court on the chancery side thereof which suit is still pending, and that a summons thereupon issued out of said court against the above named defendant, returnable on the first day of the next September Term of said court, to be held at the court house in the city of Decatur in said county on the fourth Monday in the month of September, A. D. 1890.

Unless you, the said George W. Goodrich shall be and appear on the first day of said term of said court and plead, answer or demur to the said bill of complaint, the same will be taken as true and a decree rendered according to the prayer thereof.

Dated this 7th day of August 1890.

LEE & GRAY, Solicitors. F. M. CLELLAN, Clerk.

a7d4w

PILLSBURY'S BEST IS THE BEST

BAKES MORE BREAD,
BAKES WHITER BREAD,
BAKES BETTER BREAD.

Than Any Other Flour Manufactured.

ASK FOR IT. BUY NO OTHER.

HORACE CLARK & SONS, Genl. Agts. PEORIA, ILL.

Chancery Notice.

STATE OF ILLINOIS } ss
MACON COUNTY }

In the Circuit Court, 19th September Term, A. D. 1890.

Isaac Shilling vs. Frank Dennis et al—Foreclosure.

Affidavit of the non residence of one in this state of the said Frank Dennis and Mary E. Dennis two of the defendants in the above entitled cause having been filed in the office of the clerk of the circuit court of said county, notice is hereby given to the said Frank Dennis and Mary E. Dennis, that the above named complainant heretofore filed his bill of complaint in the chancery side of said court on the chancery side thereof, which said suit is still pending, and that a summons thereupon issued out of said court against the above named defendants, returnable on the first day of the next September term of said court, to be held at the court house in the city of Decatur in said county on the fourth Monday in the month of September, A. D. 1890.

Unless you, the said Frank Dennis and Mary E. Dennis, shall be and appear on the first day of said term of said court and plead, answer or demur to the said bill of complaint, the same will be taken as true and a decree rendered according to the prayer thereof.

Dated this 19th day of August, A. D. 1890.

F. M. CLELLAN, Clerk.

LEE & GRAY, Solicitors.

a19d4w

Chancery Notice.

STATE OF ILLINOIS } ss
County of Macon }

In the Circuit Court—To the September Term, A. D. 1890.

Florence M. Goodrich vs. George W. Goodrich. In Chancery.

Affidavit of the non residence in this state of the said George W. Goodrich the defendant in the above entitled cause, having been filed in the office of the clerk of the circuit court of said county, notice is hereby given to the said George W. Goodrich that the above named complainant heretofore filed her bill of complaint in said court on the chancery side thereof which suit is still pending, and that a summons thereupon issued out of said court against the above named defendant, returnable on the first day of the next September Term of said court, to be held at the court house in the city of Decatur in said county on the fourth Monday in the month of September, A. D. 1890.

Unless you, the said George W. Goodrich shall be and appear on the first day of said term of said court and plead, answer or demur to the said bill of complaint, the same will be taken as true and a decree rendered according to the prayer thereof.

Dated this 7th day of August 1890.

LEE & GRAY, Solicitors. F. M. CLELLAN, Clerk.

a7d4w

Edwin Park

BUNN & PARK.

ATTORNEYS AT LAW,

OFFICE—Two rooms over Decatur National Bank, Decatur, Ill.

Sale of Real Estate and Loans negotiated and Real Estate bought and sold.

Medicine and Surgery.

T. B. SPALDING, M. D.

DECATUR, ILLINOIS.

Office Hours—7 to 10 a. m., 2 to 5 and 7 to 8 p. m. Office in Central Block, over B. Stine's Clothing Store.

july9 d&wtf

J. S. C. CUSSINS, M. D.,

PHYSICIAN AND SURGEON
DECATUR, ILL.

Office hours—8 to 10 a. m., 2 to 4 and 7 to 8½ p. m. Office in Easter Block, Opposite P. O. Residence 328 South College Street—Telephone No. 254. Office Telephone No. 6. feb28-d&wtf

ST. Nicholas Hotel

CHAS. LAUX, Proprietor

South Side of Old Square, Decatur.

MEN WANTED!

To represent our well known Nursery for town and country trade. Good pay weekly. A steady position with a Nursery of over thirty years standing. We want good, likely workers will pay well. Good references required, state age. CHASE BROS. COMPANY, CHICAGO, ILL.

Chancery Notice.

STATE OF ILLINOIS } ss
MACON COUNTY }

In the Circuit Court, 19th September Term, A. D. 1890.

Isaac Shilling vs. Frank Dennis et al—Foreclosure.

Affidavit of the non residence of one in this state of the said Frank Dennis and Mary E. Dennis two of the defendants in the above entitled cause having been filed in the office of the clerk of the circuit court of said county, notice is hereby given to the said Frank Dennis and Mary E. Dennis, that the above named complainant heretofore filed his bill of complaint in the chancery side of said court on the chancery side thereof, which said suit is still pending, and that a summons thereupon issued out of said court against the above named defendants, returnable on the first day of the next September term of said court, to be held at the court house in the city of Decatur in said county on the fourth Monday in the month of September, A. D. 1890.

Unless you, the said Frank Dennis and Mary E. Dennis, shall be and appear on the first day of said term of said court and plead, answer or demur to the said bill of complaint, the same will be taken as true and a decree rendered according to the prayer thereof.

Dated this 19th day of August, A. D. 1890.

F. M. CLELLAN, Clerk.

LEE & GRAY, Solicitors.

a19d4w

PROF. JAMES THOMAS.

Crystal Gem Spectacles and Eye Glasses.

Practical Optician, formerly with Dr. I. P. Hull. Each professional attention to adjusting spectacles. Every case warranted to severe sight. Office, Clark, Conn and Sons Drug Store, West Side Square, opposite M. E. church. D. 1 d1m

LOANS.

Money to loan in any sums desired on city property. Farm loans 6 per cent interest. Apply to

Aaron Smick,

Real Estate, Insurance and Loan Broker, 142 East Main Street, over Cloud's grocery. jan15 d&w

WM. T. CUSSINS,

ATTORNEY AT LAW AND NOTARY PUBLIC.

Will draw deeds, mortgages and do all kinds of conveyancing, will also examine abstracts of title and promptly attend to any and all legal business entrusted to him.

☞ N. B.—Will loan money on good city and farm real estate. OFFICE—Over Smith & King's drug store, No. 137 N. Water Street. feb24 d1f

The "STANDARD"

ROTARY SHUTTLE

SEWING MACHINE.

BEST ON EARTH.

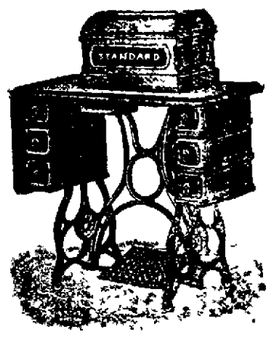

Finest of the fine, runs one half faster on one half easier and makes one-half the noise the old style shuttle machine. The continuous rotary motion is the only true principle for a sewing machine.

The world's oldest veterans in sewing machine invention and manufacturing are at the head of the "STANDARD" Sewing Machine Company. Keep up with the times, and get the best. It will pay you better to buy the "STANDARD" than to receive one of the old style machines as a gift. The rotary principle applied to the sewing machine is as great an improvement as the band saw is to the old fashioned jig saw.

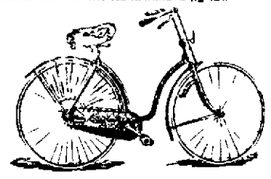

LADIES' SWIFT SAFETY.

No establishment in America has a finer line of high grade wheels of all kinds than you will find at

BICYCLE HEADQUARTERS,

110 and 114, Library Block,

DECATUR, ILL.

☞ All purchasers of wheels taught free of charge. The best arranged Bicycle School in the state. Nov 28-d&wtf

TIME TABLE

TRAINS CARRYING PASSENGERS LEAVE

WABASH ROUTE.

—In effect February 9th, 1890.—

[NOTE—*From denotes time of arrival, to denotes time of departure.]

FROM ST. LOUIS		TO ST. LOUIS	
No. 10 Pass	9 00 p m	No. 9 Pass	6 30 a m
No. 4 Pass	11 03 a m	No. 3 Pass	3 45 a m
No. 44 Pass	11 10 a m	No. 43 Pass	4 05 a m
No. 42 Pass	10 15 p m	No. 46 Pass	2 50 p m
No. 2 Pass	11 55 p m	No. 6 Pass	3 05 p m
No. 70 Freight	6 50 p m	No. 71 Freight	5 45 a m

FROM QUINCY AND KANSAS CITY		TO QUINCY AND KANSAS CITY	
No. 42 Pass	10 10 p m	No. 43 Pass	4 30 a m
No. 44 Pass	10 50 a m	No. 45 Pass	3 10 p m
No. 6 Pass	6 15 a m	No. 1 Pass	9 00 p m
No. 48 Acc	7 05 p m	No. 47 Acc	6 45 a m
No. 70 Freight	10 45 a m	No. 71 Freight	2 00 p m

FROM TOLEDO & DETROIT		TO TOLEDO & DETROIT	
No. 43 Pass	3 50 a m	No. 46 Pass	6 25 a m
No. 45 Pass	2 30 p m	No. 44 Pass	11 15 a m
No. 41 Pass	9 00 p m	No. 42 Pass	10 25 p m
No. 47 Pass		No. 48 Pass	
from Bement	10 55 a m	to Bement	3 15 p m

FROM CHICAGO		TO CHICAGO	
No. 3 Pass	3 32 a m	No. 2 Pass	12 05 a m
No. 5 Pass, except Sunday	2 45 p m	No. 4 Pass, except Sunday	11 25 a m
No. 1 Pass	8 50 p m	No. 6 Pass	6 35 a m

ILLINOIS CENTRAL.

NORTH		SOUTH	
No. 2 Pass	9 11 a m	No. 1 Pass	5 15 p m
No. 12 Accom	2 20 p m	No. 3 Pass	10 22 a m
No. 4 Pass	9 45 p m	No. 11 Freight	7 50 a m
No. 4, Champaign Line leave	2 20 p m	No. 3, Champaign Line, arrives	10 00 a m
No. 10, Freight	(pm)		

INDIANAPOLIS, DECATUR & WESTERN.

ARRIVE		LEAVE	
No. 1 Pass	2 45 p m	No. 2 Pass	11 15 a m
No. 3 Pass	3 30 a m	No. 4 Pass	10 40 p m
No. 13 Fr	9 30 a m		

Trains No. 7 and 8 have been taken off.

PEORIA, DECATUR & EVANSVILLE.

NORTH.		SOUTH.	
No. 2 Pass	3 05 p m	No. 1 Pass	11 40 a m
No. 4 Pass	6 35 a m	No. 3 Pass	10 50 p m
No. 14 Freight	9 40 a m	No. 11 Freight	3 50 p m

TERRE HAUTE & PEORIA.

EAST.		WEST.	
No. 2 Pass	3 00 p m	No. 1 Pass	12 01 noon
No. 4 Pass	7 00 a m	No. 3 Pass ar.	7 20 p m
		No. 5 Pass	2 30 p m